

12/12/86  
late

2/13/87  
10 AM 83 PM

APPROVED  
2/13/87  
P 38/84

# PERMIT

SEWAGE DISPOSAL SYSTEM

MARYLAND STATE DEPARTMENT OF HEALTH

A 34697A

HOWARD COUNTY  
BUREAU OF ENVIRONMENTAL HEALTH  
992-2330X  
461-9933

INDEXED

05-400368

ELLICOTT CITY  
DISTRICT 5th  
DATE 12/2/86

T & R Plumbing & Heating, Inc. IS PERMITTED TO INSTALL ☒ ALTER ☐

ADDRESS 11974 Scaggsville Road, Fulton, Maryland 20759 PHONE 725-2392

SUBDIVISION Huntington Manor Estates ROAD 6006 Ten Oaks Road LOT 5

PROPERTY OWNER Tim Hogan - United General Contractors

ADDRESS

IF GARBAGE GRINDER IS USED INCREASE SEPTIC TANK CAPACITY BY 50% AND ABSORPTION AREA BY 22%.

GARBAGE GRINDER? YES ☐ NO ☒

SEPTIC TANK CAPACITY 1250 GALLONS NUMBER OF BEDROOMS 4

TRENCHES - 180 sq. ft. per bedroom. Trench to be 3 feet wide. Inlet 3 feet below original grade. Bottom maximum depth 4.5 feet below original grade. Effective area begins at 3 feet below original grade. 1.5 feet of stone below distribution pipe.

LOCATION - Place the distribution box 170 feet from the front (352.85') lot line and 155 feet from the right (358.66') lot line as seen when facing the lot from Brighton Dam Road. Run trenches on contour toward front and back of lot.

NOTE - No trench to exceed 100 feet in length. If more than one trench used, a distribution box is required. Call for inspection of trench(s) before gravel is installed. Provide 6" - 8" diameter cleanout and cap to grade or above on septic tank.

original

PLANS APPROVED BY S. Abel DATE 9/10/86

COVER NO WORK UNTIL INSPECTED AND APPROVED.

NEITHER THE HOWARD COUNTY COUNCIL NOR THE HEALTH DEPARTMENT IS RESPONSIBLE FOR THE SUCCESSFUL OPERATION OF ANY SYSTEM.

NOTE: IF TRENCH IS USED CALL FOR INSPECTION BEFORE AND AFTER PLACING GRAVEL IN TRENCH.

BLDG. PERMIT SIGNED

NOTE: NO DRY WELL SHALL EXCEED 15 FOOT IN DIAMETER. NO ABSORPTION TRENCH TO EXCEED 100 FEET IN LENGTH.

AND RETURNED 1/24/00

NOTE: ALL PIPE FROM HOUSE TO SEPTIC TANK MUST BE CAST IRON OR SCHEDULE 40 PVC OR ABS.

B00123164 Garage

PERMIT VOID AFTER THREE YEARS.

NOTE: INSTALL STAND PIPE ON SEPTIC TANK AND DRY WELL. STAND PIPES MUST BE 6 INCHES IN DIAMETER. CAST IRON, CONCRETE OR TERRA COTTA, OR PVC OR ABS ACCEPTED. IF TOP OF SEPTIC TANK IS DEEPER THAN 3 FEET MANHOLE TO GRADE REQUIRED.

34697

\*INSTALLER IS RESPONSIBLE FOR OBTAINING FINAL APPROVAL ON THIS PERMIT

\*CALL 992-2330 FOR INSPECTION OF SEPTIC SYSTEMS.

EH - 2-1082

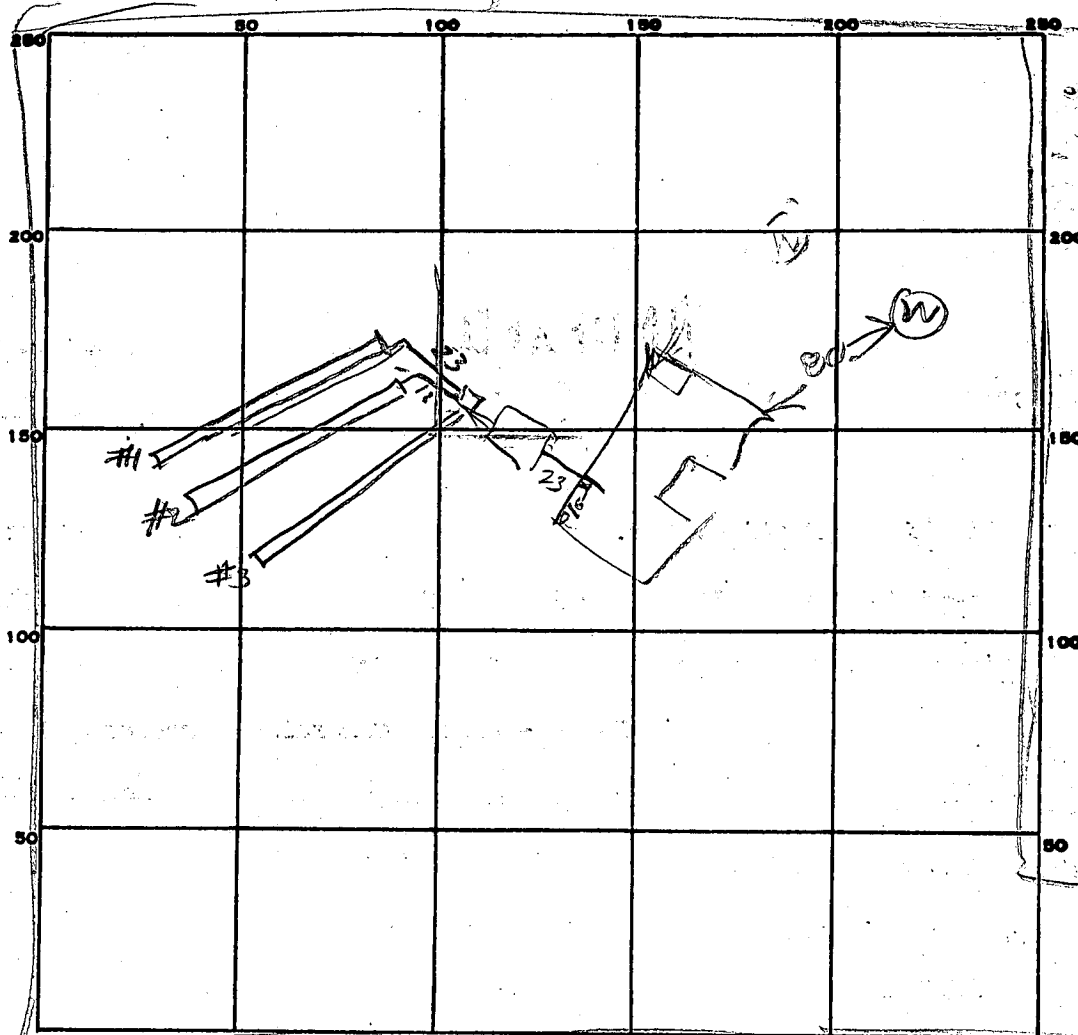

INDICATE NORTH. - NAME ADJOINING ROADWAY AS BASE LINE.

PERMIT CARD \_\_\_\_\_

SEPTIC TANK, LEVEL 01-1250

CLEANOUTS ST OK

DISTRIBUTION BOX, LEVEL \_\_\_\_\_

TILE FIELD, DEPTH 

#1	#2	#3
4.5	4.5	4.5

 FT. TRENCH WIDTH 

#1	#4	#3
3	3	3

 FT.

GRAVEL DEPTH 1 1/2 IN. TOTAL LENGTH 

#1	#2	#3
80	80	80

 FT. = 240

NUMBER OF TRENCHES 3 TOTAL BOTTOM AREA 720

SEEPAGE PITS, INSIDE DIAMETER \_\_\_\_\_ FT. DEPTH BELOW INLET \_\_\_\_\_ FT.

ABSORBENT AREA 720 SQ. FT.

REMARKS 12/17/86 - OK TO COVER TANK & HOUSE SEWER RHT

2/13/87 - TRENCHES OK TO COVER

DATE SYSTEM APPROVED 2/13/87 INSPECTOR Raymond Hodger

# APPLICATION

SEWAGE DISPOSAL TESTING

STATE OF MARYLAND - DEPARTMENT OF HEALTH AND MENTAL HYGIENE

A 34697

P \_\_\_\_\_

HOWARD COUNTY HEALTH DEPARTMENT  
ENVIRONMENTAL HEALTH SERVICES

P.O. BOX 476 ELLICOTT, MARYLAND 21043  
TELEPHONE: 992-2330

DISTRICT 5TH

DATE 12/13/84

TO: THE COUNTY HEALTH OFFICER  
ELLICOTT CITY, MARYLAND

I, HEREBY, APPLY FOR THE NECESSARY TEST IN ORDER TO CONSTRUCT (OR RECONSTRUCT) A SEWAGE DISPOSAL SYSTEM.

PROPERTY OWNER ~~Teral International Corporation~~ UNITED GENERAL CONTRACT.

ADDRESS 4951 Rockwood Parkway, N.W., Washington, D.C., 20016 PHONE 202-457-0727

PROPERTY LOCATION 6006 TEN OAKS Rd. NEW 5

SUBDIVISION Huntington Manor Estates- Section Two LOT NO. ✓

ROAD AND DESCRIPTION West of intersection of Ten Oaks Road and Brighton Dam Road

SIZE OF LOT 3 Acres ( R Zoning ) TYPE BLDG. Residential

THE SYSTEM INSTALLED UNDER THIS APPLICATION IS ACCEPTABLE ONLY UNTIL PUBLIC FACILITIES BECOME AVAILABLE.

I FULLY UNDERSTAND THE FEE CONNECTED WITH THE FILING OF THIS PERC TEST APPLICATION IS NON-REFUNDABLE UNDER

ANY CIRCUMSTANCES.

SIGNATURE OF APPLICANT Aldo M. Vitucci

APPROVED BY C. Williams FOR 5th Account DATE 5/26/86  
TRENCHES

REJECTED BY \_\_\_\_\_ FOR \_\_\_\_\_ DATE \_\_\_\_\_

HOLD PENDING FURTHER TESTS C. Williams DATE 12/11/85

REASONS FOR REJECTION OR HOLDING HOLD FOR WOT SEASON

BLDG. PERMIT SIGNED  
AND RETURNED 9-10-86 S. Able  
BP # 72744

# THIS IS NOT A PERMIT

Holes 1, 3, 4, 5

SOIL PROFILE

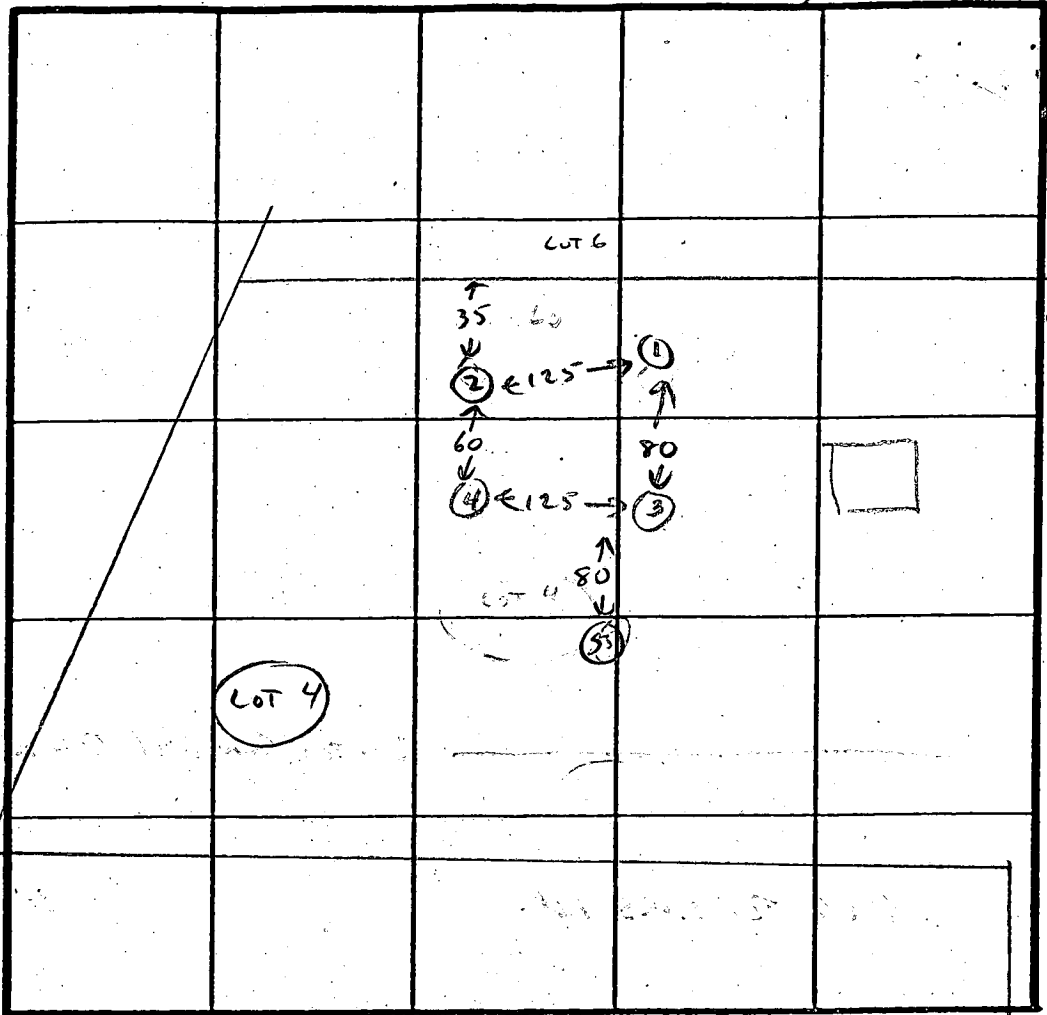
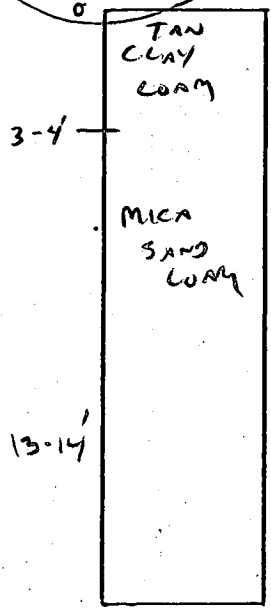

Hole 2

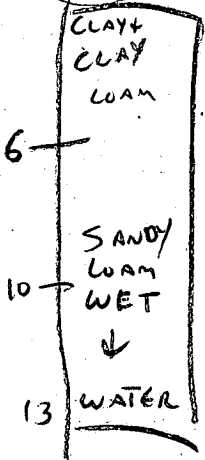

INDICATE NORTH - NAME ADJOINING ROADWAY AS BASE LINE.

DATE	TEST NO.	DEPTH	PRE-WET		TEST - 1" DROP		TIME
			START	STOP	START	STOP	
12/27/84	1	3	1:13	1:14			
		9	1:13	1:14			
		13	MICA LOAM BELOW 3' DRY				
12/27/84	2	6'	1:16	1:18	1:18	1:20	
		13	WATER AT 13' WET AT 10'				
"	3	4	1:21	1:24	1:24	1:28	4 MIN
		9	1:21	1:24	1:24	1:28	
		14'	LOAM - DRY				
"	4	3	1:52	1:53	1:53	1:55	
		9	VERY SANDY BELOW 6'				
		12'	DRY - LOAM				
"	5	3	1:42	1:45	1:45	1:49	4 MIN
		9	1:42	1:44	1:44	1:46	2 MIN
		13	VERY SANDY BELOW 6'				

REMARKS NOT TESTED 12/27/84 CORRECTION

TYPE OF SOIL SANDY LOAM

TESTED BY C. Williams

ALSO PRESENT SKUP

R

£811,000
N 499,500

N 18° 00' E

S 85° 24' 56" E

~~LOT 6~~

LOT 4

LOT : 1

LOT 2

LOT 12

HUNTINGTON MANOR ESTATES

SECTION ONE  
PB. 22, F. 89

11020171021W 219021

WEH  
EG

COORDINATE TABLE:		
NO.	NORTH	EAST
1	500215.49	811044.89
2	500292.84	811212.92
3	500460.59	811626.82
4	500475.63	811663.93
5	499879.78	812207.88
6	499801.39	812285.18
7	499715.88	812382.47
8	499623.42	812507.97
9	499586.87	812498.63
10	499369.83	812443.12
11	499324.81	812431.61
12	499161.92	811766.37
13	499157.69	811744.28
14	499194.00	811736.32
15	499747.25	811615.12
16	499986.08	811541.23
17	499801.31	811240.63
18	500116.17	811939.94
19	500072.99	811979.20
20	499857.95	812174.70

NOTE: COORDINATES AND BEARINGS SHOWN ON THIS PLAT ARE REFERRED TO THE SYSTEM OF COORDINATES ESTABLISHED BY HOWARD COUNTY TRAVERSE STATIONS AS FOLLOWS:

#2536002 N499428.124 E812829.733  
#2536003 N499089.578 E811445.743

#### AREA TABULATION:

1. NUMBER OF PROPOSED LOTS: 3
2. TOTAL AREA OF LOTS: 19.1170 AC.±
3. TOTAL AREA OF ROAD DEDICATION: 1.7357 AC.±
4. TOTAL AREA OF SUBDIVISION: 20.8527 AC.±

APPROVED: FOR PRIVATE WATER AND PRIVATE SEWERAGE SYSTEMS, HOWARD COUNTY HEALTH DEPARTMENT.

HOWARD COUNTY HEALTH OFFICER \_\_\_\_\_ DATE \_\_\_\_\_

APPROVED: HOWARD COUNTY OFFICE OF PLANNING AND ZONING

DIRECTOR \_\_\_\_\_ DATE \_\_\_\_\_

APPROVED: FOR STORM DRAINAGE SYSTEMS, AND PUBLIC ROADS.  
HOWARD COUNTY DEPARTMENT OF PUBLIC WORKS

DIRECTOR \_\_\_\_\_ DATE \_\_\_\_\_

#### OWNER'S CERTIFICATE:

WE, TERAL INTERNATIONAL CORPORATION, A STATE OF MARYLAND CORPORATION, BY ALBERTO BUSTAMANTE BOYER, AND JOHN E. BOICE, ASSISTANT SECRETARY, OWNER OF THE PROPERTY SHOWN AND DESCRIBED HEREON, HEREBY ADOPT THIS PLAN OF SUBDIVISION, AND IN CONSIDERATION OF THE APPROVAL OF THIS FINAL PLAT BY THE OFFICE OF PLANNING AND ZONING, ESTABLISH THE MINIMUM BUILDING RESTRICTION LINES AND GRANT UNTO HOWARD COUNTY, MARYLAND, ITS SUCCESSORS AND ASSIGNS, (1) THE RIGHT TO LAY, CONSTRUCT AND MAINTAIN SEWERS, DRAINS, WATER PIPES AND OTHER MUNICIPAL UTILITIES AND SERVICES, IN AND UNDER ALL ROADS, AND STREET RIGHTS-OF-WAY AND THE SPECIFIC EASEMENT AREAS SHOWN HEREON; (2) THE RIGHT TO REQUIRE DEDICATION FOR PUBLIC USE THE BEDS OF THE STREETS AND/OR ROADS, THE FLOODPLAINS AND OPEN SPACE WHERE APPLICABLE AND FOR GOOD AND OTHER VALUABLE CONSIDERATION, HEREBY GRANT THE RIGHT AND OPTION TO HOWARD COUNTY TO ACQUIRE THE FEE SIMPLE TITLE TO THE BEDS OF THE STREETS AND/OR ROADS AND FLOODPLAINS, STORM DRAINAGE FACILITIES AND OPEN SPACE WHERE APPLICABLE; AND (3) THE RIGHT TO REQUIRE DEDICATION OF WATERWAYS AND DRAINAGE EASEMENTS FOR THE SPECIFIC PURPOSE OF THEIR CONSTRUCTION, REPAIR AND MAINTENANCE; AND (4) THAT NO BUILDING OR SIMILAR STRUCTURE OF ANY KIND SHALL BE ERECTED ON OR OVER THE SAID EASEMENTS AND RIGHTS-OF-WAY.

WITNESS OUR HANDS THIS 3<sup>RD</sup> DAY OF APRIL, 1985

:TERAL INTERNATIONAL

ALBERTO BUSTAMANTE BOYER

ASSISTANT SECRETARY: JOHN E. BOICE, JR.

WITNESS

#### SURVEYOR'S CERTIFICATE:

I HEREBY CERTIFY THAT THE FINAL PLAT SHOWN HEREON IS CORRECT; THAT IT IS A SUBDIVISION OF PART OF THE LAND CONVEYED BY ALBERTO BUSTAMANTE BOYER AND MARIA TERESA CELAYETA DE BUSTAMANTE, HIS WIFE, TO TERAL INTERNATIONAL CORPORATION, A STATE OF MARYLAND CORPORATION, BY DEED DATED DECEMBER 16, 1970 AND RECORDED IN THE LAND RECORDS OF HOWARD COUNTY IN LIBER 547 AT FOLIO 349 AND ALL OF THE LAND CONVEYED BY TERAL INTERNATIONAL CORPORATION, A STATE OF MARYLAND CORPORATION, TO TERAL INTERNATIONAL CORPORATION, A STATE OF MARYLAND CORPORATION, BY DEED DATED DECEMBER 29, 1985 AND RECORDED IN THE LAND RECORDS OF HOWARD COUNTY, MARYLAND IN LIBER C.M.P. 1434, FOLIO 545 AND THAT ALL MONUMENTS ARE IN PLACE, OR WILL BE IN PLACE PRIOR TO THE ACCEPTANCE OF THE STREETS IN THE SUBDIVISION BY HOWARD COUNTY AS SHOWN IN ACCORDANCE WITH THE ANNOTATED CODE OF MARYLAND AS AMENDED.

CHARLES J. CROVO, SR. L.S. NO. 10763

DATE

#### NOTES:

1. THIS AREA DESIGNATES A PRIVATE SEWERAGE EASEMENT OF 10,000 SQUARE FEET AS REQUIRED BY THE MARYLAND STATE DEPARTMENT OF HEALTH AND MENTAL HYGIENE FOR INDIVIDUAL SEWAGE DISPOSAL. IMPROVEMENTS OF ANY NATURE IN THIS AREA ARE RESTRICTED UNTIL PUBLIC SEWERAGE IS AVAILABLE. THESE EASEMENTS SHALL BECOME NULL AND VOID UPON CONNECTION TO A PUBLIC SEWERAGE SYSTEM. THE COUNTY HEALTH OFFICER SHALL HAVE THE AUTHORITY TO GRANT VARIANCES FOR ENCROACHMENTS INTO THE PRIVATE SEWERAGE EASEMENT. RECORDATION OF A MODIFIED SEWERAGE EASEMENT SHALL NOT BE NECESSARY.
2. THE LOTS SHOWN HEREON COMPLY WITH THE MINIMUM OWNERSHIP WIDTH AND LOT AREA AS REQUIRED BY THE MARYLAND STATE DEPARTMENT OF HEALTH AND MENTAL HYGIENE.
3. SUBJECT PROPERTY ZONED "R" PER 8/2/85 COMPREHENSIVE ZONING PLAN.
4. PROPERTY SUBJECT TO V.P. 85-30-AI.
5. FURTHER SUBDIVISION OF THE RESULTANT LOTS CAPABLE OF RESUBDIVISION WILL REQUIRE FULL COMPLIANCE WITH ALL THE PROVISIONS OF THE HOWARD COUNTY SUBDIVISION AND LAND DEVELOPMENT REGULATIONS.
6. BOUNDARY SHOWN HEREON BASED ON SURVEY BY SHANABERGER & LANE DATED 3/8/85.
7. FOR FLAG OR PIPE STEM LOTS, REFUSE COLLECTION, SNOW REMOVAL AND ROAD MAINTENANCE TO BE PROVIDED AT THE JUNCTION OF FLAG OR PIPE STEM AND THE ROAD R/W AND NOT ONTO THE FLAG OR PIPE STEM DRIVEWAY.

#### OWNER AND DEVELOPER

TERAL INTERNATIONAL CORPORATION  
7101 WISCONSIN AVENUE  
BETHESDA, MD. 20814

PROPERTY OF  
PERSIMMON BOTTOM FARM INC.  
704/438

FISHER, COLLINS, AND CARTER, INC.  
CONSULTING ENGINEERS AND LAND SURVEYORS  
8388 COURT AVENUE  
ELLCOTT CITY, MARYLAND 21043

HUNTINGTON MANOR  
ESTATES  
SECTION TWO  
LOTS 4,5,6

5TH ELECTION DISTRICT

HOWARD COUNTY, MARYLAND

TAX MAP NO. 34 PARCEL 262

SCALE: 1" = 100' JANUARY 7, 1986

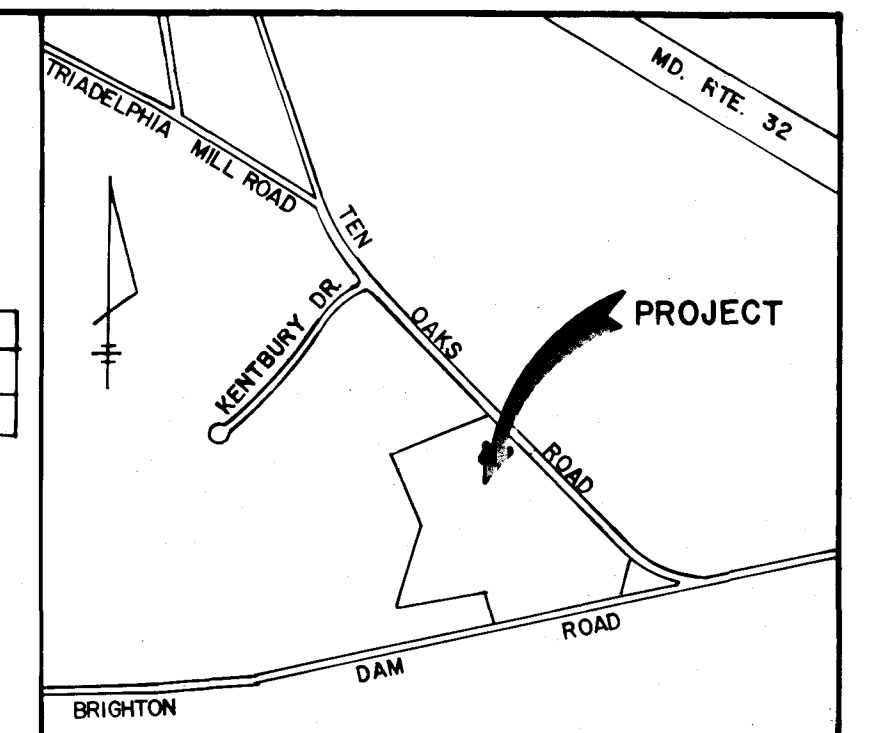

VICINITY MAP  
SCALE 1"=1200'

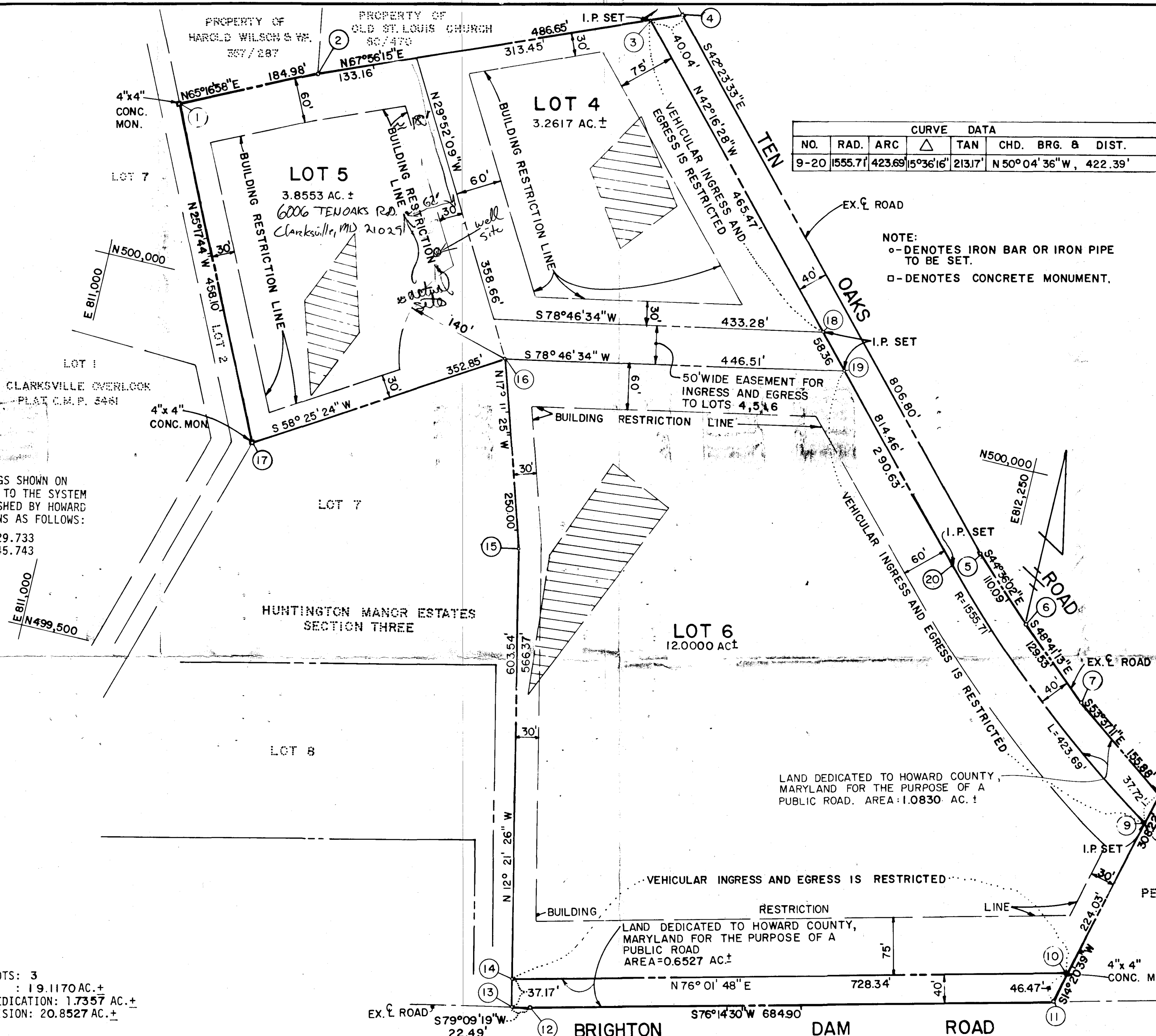

# ELEVATIONS

House

F.F.

478.00'

Well

479.00'

Base.

468.00'

Inv. Out

467.50'

Tank

Ex. Gr.

470.00'

Fin Gr.

470.00'

Inv. In.

467.00'

Inv. Out

466.60'

Trench

Ex. Gr.

469.00'

Fin. Gr.

469.00'

Inv. In.

466.00'

LAST 10' before TANK  
1/4" = 1'

DIST. Box will  
be required.

AMPLE FMI to

PUT ONE IN NO NEED TO

RESUBMIT PLAT.

9-10-86

elevations OK

S. AGU

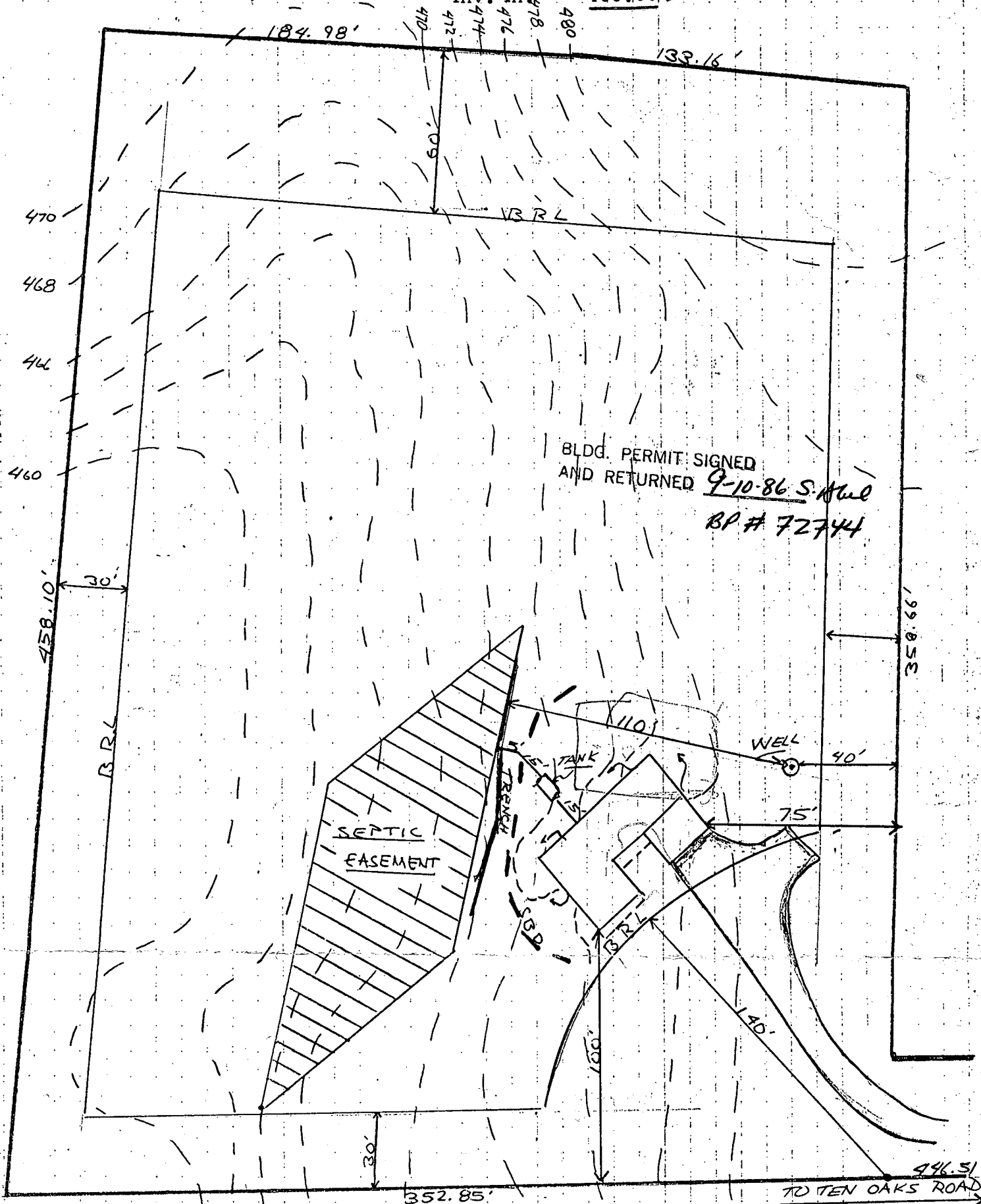

3-4.5

180 #1BR

LOT 5 (3.85AC)

1" = 50'

240 FT TRENCH

4RR. 1/10 DISPOSAL

HUNTINGTON MANOR

Ⓢ elevations

[illegible]



9/9/86



100' casing  
750' open hole

their values

location - far corner

ground in  
progress  
when I  
arrived

Stake for lot 5  
located. well looks  
to be in proper  
proximity to stake  
(through heavy brush)

= 180' off  
corner

38 bags cement  
(rammed)

Still 27' from top.  
Told to finish today

Page \_\_\_\_\_ of \_\_\_\_\_  
Date September 9, 1986

Well Permit No. HO - H-1-1653  
 Location of property (road) Brighton Dam Rd  
 Subdivision Quinton Manor Lot 5 Block      Plat      Sec.       
 Well Driller Bernard F. Fagan Owner United General Contractors

Depth of well 200 ft  
Distance of measuring point (M.P.) above ground \_\_\_\_\_  
Static water level (S.W.L.) below M.P. 37 ft

1. High rate pumping -- reservoir drawdown

Time pump started 930 Pumping rate 10 gpm  
Total time \_\_\_\_\_ to reach pumping water level \_\_\_\_\_ ft. below M.P.

II. Recovery pump test data - observations to be recorded every 15 minutes

[illegible]

<b>C1</b> 5288		SEQUENCE NO. (OEP USE ONLY)		<b>STATE OF MARYLAND</b> <b>WELL COMPLETION REPORT</b> FILL IN THIS FORM COMPLETELY PLEASE PRINT OR TYPE		THIS REPORT MUST BE SUBMITTED WITHIN 45 DAYS AFTER WELL IS COMPLETED.	
1 2 3 4 5 6 (THIS NUMBER IS TO BE PUNCHED IN COLS. 3-6 ON ALL CARDS)						COUNTY NUMBER <u>A-4277</u>	
DATE Received 8 1 3 8 6		DATE WELL COMPLETED 7 7 8 6		Depth of Well 22 3 0 0 26 (TO NEAREST FOOT)		PERMIT NO. FROM "PERMIT TO DRILL WELL" 11-21-11-11	
OWNER UNITED GENERAL ELECTRIC		last name		first name		TOWN CUMMERSVILLE	
STREET OR RFD		SUBDIVISION HEATING MINOR		SECTION		LOT 5	
<b>WELL LOG</b> Not required for driven wells		<b>GROUTING RECORD</b>		<b>C 3</b>		<b>PUMPING TEST</b>	
STATE THE KIND OF FORMATIONS PENETRATED, THEIR COLOR, DEPTH, THICKNESS AND IF WATER BEARING		WELL HAS BEEN GROUTED (Circle Appropriate Box) yes <input checked="" type="radio"/> Y no <input type="radio"/> N		TYPE OF GROUTING MATERIAL CEMENT <input checked="" type="radio"/> CM BENTONITE CLAY <input checked="" type="radio"/> BC		HOURS PUMPED (nearest hour) 3	
DESCRIPTION (Use additional sheets if needed)		FEET FROM TO		Check if water bearing		PUMPING RATE (gal. per min. to nearest gal.) 11 15	
red soil 0 35						METHOD USED TO MEASURE PUMPING RATE 19 gal	
Brown soil 35 80						WATER LEVEL (distance from land surface)	
shell Black rock 80 100						BEFORE PUMPING 37	
Black rock 100 150						WHEN PUMPING 15	
gray & white rock 150 200						TYPE OF PUMP USED (for test)	
						A air P piston T turbine	
						C centrifugal R rotary O other (describe below)	
						J jet S submersible	
						<b>PUMP INSTALLED</b>	
						DRILLER WILL INSTALL PUMP YES <input checked="" type="radio"/> NO <input type="radio"/>	
						IF DRILLER INSTALLS PUMP, THIS SECTION MUST BE COMPLETED FOR ALL WELLS EXCEPT HOME USE	
						TYPE OF PUMP INSTALLED PLACE (A,C,J,P,R,S,T,O) IN BOX - SEE ABOVE: 29	
						CAPACITY: GALLONS PER MINUTE (to nearest gallon) 31 35	
						PUMP HORSE POWER 37 41	
						PUMP COLUMN LENGTH (nearest ft.) 43 47	
						CASING HEIGHT (circle appropriate box and enter casing height)	
						+ above } LAND SURFACE 2 (nearest foot)	
						- below }	
<b>C 2</b>		<b>OTHER CASING (if used)</b>		<b>SCREEN RECORD</b>		<b>LOCATION OF WELL ON LOT</b>	
EACH CASING		diameter inch depth (feet) from to		screen type or open hole (insert appropriate code below)		SHOW PERMANENT STRUCTURE SUCH AS BUILDING, SEPTIC TANKS, AND/OR LANDMARKS AND INDICATE NOT LESS THAN TWO DISTANCES (MEASUREMENTS TO WELL)	
1 2		40 100 200		ST STEEL BR BRASS HO OPEN HOLE		210 FT. 160 FT.	
3 4 5 6 7 8 9 10 11 12 13 14 15 16 17 18 19 20 21 22 23 24 25 26 27 28 29 30 31 32 33 34 35 36 37 38 39 40 41 42 43 44 45 46 47 48 49 50 51 52 53 54 55 56 57 58 59 60 61 62 63 64 65 66 67 68 69 70 71 72 73 74 75 76 77 78 79 80 81 82 83 84 85 86 87 88 89 90 91 92 93 94 95 96 97 98 99 100				PL PLASTIC OT OTHER			
				slot size 1 2 3			
				diameter of screen (nearest inch) 56 60			
				from to			
				GRAVEL PACK IF WELL DRILLED WAS FLOWING WELL INSERT F IN BOX 68			
				OEP USE ONLY (NOT TO BE FILLED IN BY DRILLER)			
				T (E.R.O.S.) WQ			
				70 72 74 75 76			
				TELESCOPE CASING LOG INDICATOR OTHER DATA			
CIRCLE APPROPRIATE LETTER A A WELL WAS ABANDONED AND SEALED WHEN THIS WELL WAS COMPLETED E ELECTRIC LOG OBTAINED P TEST WELL CONVERTED TO PRODUCTION WELL							
I HEREBY CERTIFY THAT THIS WELL HAS BEEN CONSTRUCTED IN ACCORDANCE WITH COMAR 10.17.13 "WELL CONSTRUCTION" AND IN CONFORMANCE WITH ALL CONDITIONS STATED IN THE ABOVE CAPTIONED PERMIT, AND THAT THE INFORMATION PRESENTED HEREIN IS ACCURATE AND COMPLETE TO THE BEST OF MY KNOWLEDGE.							
DRILLERS IDENT. NO. 276							
DRILLERS SIGNATURE (MUST MATCH SIGNATURE ON APPLICATION) Allen Compton							
SITE SUPERVISOR (sign. of driller or journeyman responsible for sitework if different from permittee)							

Well Permit No. HO - 81 - 1655  
 Location of property (road) Brighton Dam Rd  
 subdivision Hunting Manor Lot 5 Block      Plat      Sec.       
 Well Driller Bernard Feener Owner United General Corp.

Depth of well 200  
Distance of measuring point (M.P.) above ground 1 ft.  
Static water level (S.W.L.) below M.P. 37

Time pump started 9:30 Pumping rate 10  
Total time 1 hr 15 min to reach pumping water level 45 ft. below M.P.

[illegible]

WPI - 12/17/86

4-110

APPLICATION FOR PITLESS ADAPTER, WELL PUMP AND PRESSURE TANK INSTALLATION

Howard County Health Department  
Bureau of Environmental Health  
3525-H Ellicott Mills Drive  
Court House Square  
Ellicott City, Md. 21043  
461-9933

38/85

New Installation X  
Replacement       

Receipt # 38/85  
Date 11-26-86

Name of Installer TIMOTHY J. ROLLMAN

Telephone 725-2392

License number 70791

Certified Well Pump Installer        Well Driller        Registered Plumber ✓

Name of Property Owner TIM HOGAN (UGC) Telephone       

Subdivision HUNNINGTON MANOR ESTATES # 5 Well tag #       

Site Address 6006 TEN OAKS RD.  
CLARKSVILLE, MD. 21029

Pump

1. Type  
a. Deep well jet         
b. Shallow well jet         
c. Submersible X

2. Make JACUZZI

3. Model #       

4. Capacity 10 GPM

5. Pump exceeds well capacity Yes ✓ No       

6. If Yes, is low pressure cutoff switch installed? Yes ✓ No       

7. What methods are used to protect the pump and electrical wiring from vibrations? Torque arrestors ✓ Cable guards        Other       

Motor

1. Horsepower       

2. RPM       

3. Voltage       

a. 110       

b. 220 X

Pitless Adapter

1. Make HARVARD

2. Model #       

3. Depth 41

Tank

1. Capacity 42 gal equiv.

2. Pressure relief valve? yes

Piping

1. Type CRESTLON

2. Size 1"

3. NSF and/or BOCA Code approved yes

4. Depth of supply line 4'

Well data

1. Depth        ft.

2. Yield        GPM

3. Static water level        ft.

4. Will water supply be disinfected by installer? yes

I understand that it is my responsibility to notify the Howard County Health Department when the installation is ready for inspection (otherwise this permit is null and void).

All information given above is true to the best of my knowledge.

Signature of Applicant:       

Date: 11-26-86

STICKER APPLIED

Note: A sticker indicating approval/status of the installation will be placed on the well casing at the time of the inspection.

12/17/86 OK TO COVER WORK OUTSIDE PRESSURE TANK NOT YET INSTALLED

