

9/13/84
am. please

APPROVED
9/13/84
RH
P 34347
A REPAIR

PERMIT

SEWAGE DISPOSAL SYSTEM

MARYLAND STATE DEPARTMENT OF HEALTH

HOWARD COUNTY
BUREAU OF ENVIRONMENTAL HEALTH
992-2330

INDEX

ELLICOTT CITY
DISTRICT 2nd
DATE 9/13/84

Jack Fyock IS PERMITTED TO INSTALL X ALTER

ADDRESS 13775 Triadelphia Road, Glenelg, MD 21737 PHONE 988-9270

SUBDIVISION ROAD Route 29 LOT

PROPERTY OWNER Steve Freeland
Meadowbrook Farm

ADDRESS Route 29

IF GARBAGE GRINDER IS USED INCREASE SEPTIC TANK CAPACITY BY 50% AND ABSORPTION AREA BY 22%.

GARBAGE GRINDER? YES NO

SEPTIC TANK CAPACITY 1000 GALLONS NUMBER OF BEDROOMS 3

TRENCHES - 150 sq. ft. per bedroom. Minimum 300 sq. ft. bottom area total required.
Trench to be 3 feet wide. Inlet 3 1/2 feet below original grade. Bottom maximum depth 5 feet
below original grade. Effective area begins at 3 1/2 feet below original grade with 1 1/2 feet of
stone below distribution pipe. LOCATION: Start the trench about 30 feet from the garage
of the small house and run the trench on level ground the required distance. NOTE: No
trench to exceed 100 feet in length. If more than one trench used, a distribution box is
required. Trench to be installed on level ground. Call for inspection of trench before
gravel is installed. Provide 6" - 8" diameter cleanout and cap to grade or above on septic
tank.

PLANS APPROVED BY Frank Skinner DATE 8/23/84

COVER NO WORK UNTIL INSPECTED AND APPROVED.

NEITHER THE HOWARD COUNTY COUNCIL NOR THE HEALTH DEPARTMENT IS RESPONSIBLE FOR THE SUCCESSFUL OPERATION OF ANY SYSTEM.

NOTE: IF TRENCH IS USED CALL FOR INSPECTION BEFORE AND AFTER PLACING GRAVEL IN TRENCH.

NOTE: NO DRY WELL SHALL EXCEED 15 FOOT IN DIAMETER. NO ABSORPTION TRENCH TO EXCEED 100 FEET IN LENGTH.

NOTE: ALL PIPE FROM HOUSE TO SEPTIC TANK MUST BE CAST IRON OR SCHEDULE 40 PVC OR ABS.

PERMIT VOID AFTER THREE YEARS.

NOTE: INSTALL STAND PIPE ON SEPTIC TANK AND DRY WELL. STAND PIPES MUST BE 6 INCHES IN DIAMETER. CAST IRON, CONCRETE OR TERRA COTTA, OR
PVC OR ABS ACCEPTED. IF TOP OF SEPTIC TANK IS DEEPER THAN 3 FEET MANHOLE TO GRADE REQUIRED.

***INSTALLER IS RESPONSIBLE FOR OBTAINING FINAL APROVAL ON THIS PERMIT**

*CALL 992-2330 FOR INSPECTION OF SEPTIC SYSTEMS.

EH - 2-1082

P 34347

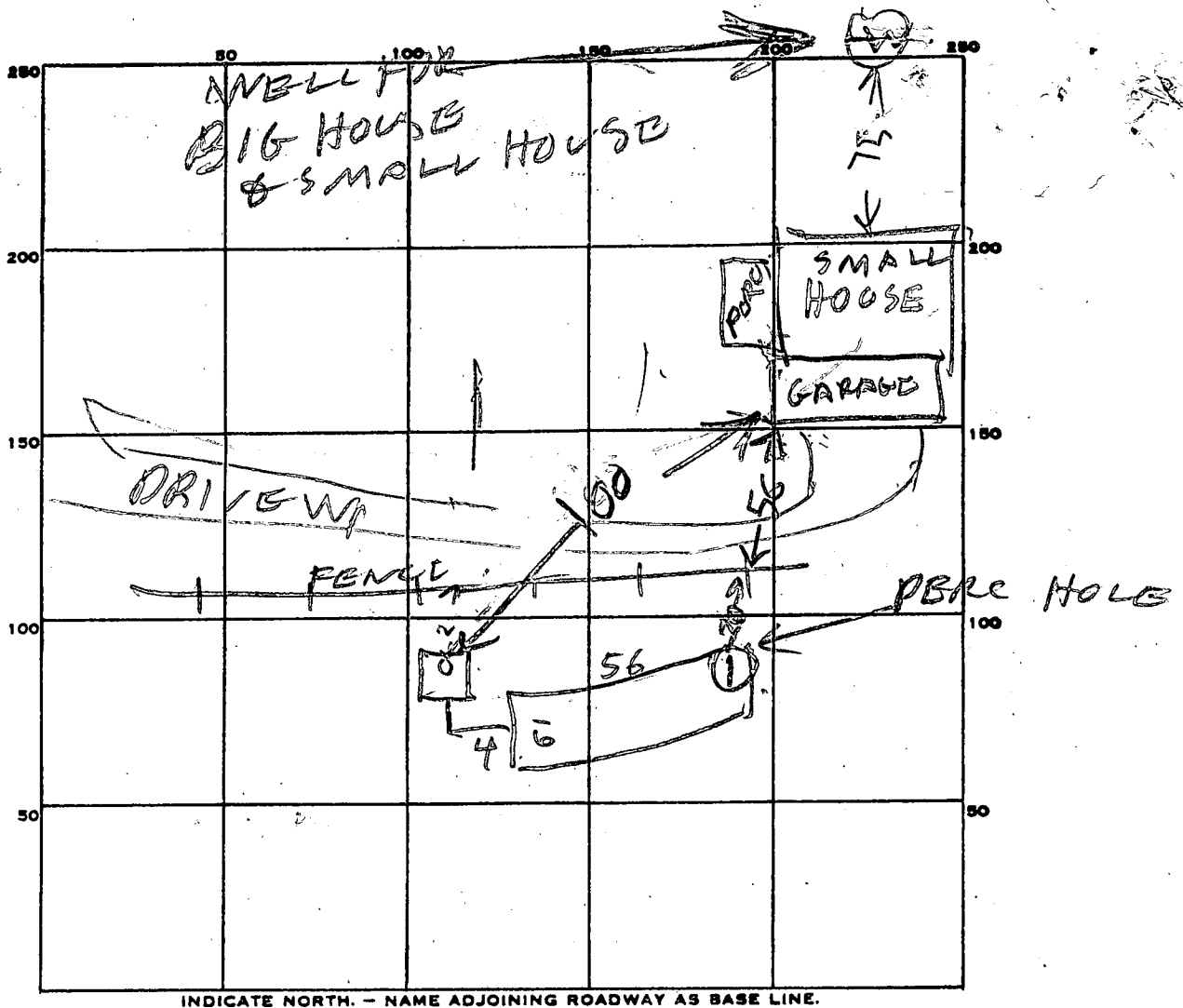

INDICATE NORTH. - NAME ADJOINING ROADWAY AS BASE LINE.

PERMIT CARD _____

SEPTIC TANK, LEVEL 1000

CLEANOUTS OK

DISTRIBUTION BOX, LEVEL _____

BED
TILE FIELD, DEPTH 4 1/2 - 5 FT. TRENCH WIDTH 6 1/2 FT.

GRAVEL DEPTH 1 1/2 IN. TOTAL LENGTH 56 FT.

NUMBER OF TRENCHES BED TOTAL BOTTOM AREA 364

SEEPAGE PITS, INSIDE DIAMETER _____ FT. DEPTH BELOW INLET _____ FT.

ABSORBENT AREA _____ SQ. FT.

REMARKS 9/13/24 INLET TO BED 3 - 3 1/2 FT below
grade

DATE SYSTEM APPROVED 9/13/24 INSPECTOR Raymond A. Hodges

Steve Freeland
Meadowbrook Farm

A. repair

SUBDIVISION:

11429

LOT NUMBER:

DRY WELL OR DRY WELL AND TRENCH

	Septic Tank	sq. ft./bedroom
		<u>Minimum Total Square Feet</u>
1 to 3 bedroom	1000 gallon	
4 bedroom	1250 gallon	
5 bedroom	1500 gallon	

Inlet _____ feet below original grade.

Bottom maximum depth _____ feet below original grade.

Effective area begins at _____ feet below original grade.

NOTE: If trench is used to make up absorbent area, run the trench on level ground and leave a 5 foot earth buffer between dry well and trench. No trench is to exceed 100 feet in length. Trench inlet to be same as dry well, with _____ feet of stone below distribution pipe.

1000 gallon tank 1 to 3 B.R.

TRENCHES

158 sq. ft./bedroom
Minimum 300 sq. ft. Bottom area total req'd

Trench to be 5 ft. wide.

Inlet 3 1/2 feet below original grade.

Bottom maximum depth 5 feet below original grade.

Effective area begins at 3 1/2 feet below original grade.

1 1/2 feet of stone below distribution pipe.

- NOTE:
- (1) No trench to exceed 100 feet in length.
 - (2) If more than one trench used, a distribution box is required.
 - (3) Trenches to be installed on level ground.
 - (4) Call for inspection of trench before gravel is installed.
 - (5) Provide 6"-8" diameter cleanout and cap to grade or above on septic tank and drywell.
 - (6) If a Garbage disposal is used, increase septic tank capacity by 50% and increase absorbant sidewall area by 22%.

LOCATION: Start the trench about 80 ft. from the garage at the small house and run the trench on level ground the required distance

8/23/84 Spence by J.S.

APPLICATION

8/15/84
9:30 AM
Repair

TWO HOUSES ON ONE SYSTEM
STATE OF MARYLAND - DEPARTMENT OF HEALTH AND MENTAL HYGIENE

A REPAIR
P _____

HOWARD COUNTY HEALTH DEPARTMENT
ENVIRONMENTAL HEALTH SERVICES

P. O. BOX 476 ELLICOTT CITY, MARYLAND 21043
TELEPHONE: 992-2330

SHALLOW LEACHING BED

DISTRICT _____

DATE 8/14/84

100 FT LONG 8 FT WIDE
5 FT DEEP FILLED WITH 1 1/2 FT STONE UNDER
PIPE & 2 INCHES OVER PIPE. TO

START THE BED AT PERC HOLE #1 LOCATED 80 FT
DOWN HILL FROM THE GARAGE OF THE SMALL HOUSE
RUN MOST OF THE BED TOWARD PERC HOLE #2 & PART
OF THE BED AWAY FROM PERC HOLE #2

TO: THE COUNTY HEALTH OFFICER
ELLICOTT CITY, MARYLAND

PERC HOLE #2 IS LOCATED 140 FT

I, HEREBY, APPLY FOR THE NECESSARY TEST IN ORDER TO CONSTRUCT (OR RECONSTRUCT) A SEWAGE DISPOSAL SYSTEM.

PROPERTY OWNER _____

Steve Freeland

(Absentee Landlord) 202-872-0800

Meadowbrook Farm

ADDRESS _____

Route 29

3 1/4 mile N of St Johns Lane

PROPERTY LOCATION: _____

FROM PERC HOLE #1 TOWARD THE
FRONT OF THE LOT AND 45 FT

SUBDIVISION _____

FROM THE FENCE

LOT NO. _____

ROAD AND DESCRIPTION _____

SIZE OF LOT

LARGE FARM

TYPE BLDG.

HOUSE SMALL

HOUSE BIG

(NUMBER OF BEDROOMS)

THE SYSTEM INSTALLED UNDER THIS APPLICATION IS ACCEPTABLE ONLY UNTIL PUBLIC FACILITIES BECOME AVAILABLE. I FULLY UNDERSTAND THE

5 BED ROOMS
NO GAR BAGE GRINDER

FEE CONNECTED WITH THE FILING OF THIS PERC TEST APPLICATION IS NON-REFUNDABLE UNDER ANY CIRCUMSTANCES. I ALSO AGREE TO COMPLY

WITH ALL M.O.S.H.A. REQUIREMENTS IN TESTING THIS LOT.

/s/ Jack Fyock

(SIGNATURE OF APPLICANT)

APPROVED BY

Raymond Dodge

FOR

SHALLOW
LEACHING BED

DATE

8/15/84

REJECTED BY _____

FOR _____

DATE _____

HOLD PENDING FURTHER TESTS _____

DATE _____

REASONS FOR REJECTION OR HOLDING _____

THIS IS NOT A PERMIT

SOIL PROFILE

0'

INDICATE NORTH - NAME ADJOINING ROADWAY AS BASE LINE.

DATE	TEST NO.	DEPTH	PRE-WET		TEST - 1" DROP		TIME
			START	STOP	START	STOP	

REMARKS _____

TYPE OF SOIL _____

TESTED BY _____ ALSO PRESENT _____

APPLICATION

SEWAGE DISPOSAL TESTING

A REPAIR

STATE OF MARYLAND - DEPARTMENT OF HEALTH AND MENTAL HYGIENE

P _____

HOWARD COUNTY HEALTH DEPARTMENT
ENVIRONMENTAL HEALTH SERVICES

P. O. BOX 476 ELLICOTT CITY, MARYLAND 21043
TELEPHONE: 992-2330

DISTRICT _____

DATE 8/14/84

TO: THE COUNTY HEALTH OFFICER
ELLICOTT CITY, MARYLAND

I, HEREBY, APPLY FOR THE NECESSARY TEST IN ORDER TO CONSTRUCT (OR RECONSTRUCT) A SEWAGE DISPOSAL SYSTEM.

PROPERTY OWNER Steve Freeland
Meadowbrook Farm
ADDRESS Route 29 PHONE _____

PROPERTY LOCATION:

SUBDIVISION _____ LOT NO. _____

ROAD AND DESCRIPTION _____

SIZE OF LOT _____ TYPE BLDG. _____
(NUMBER OF BEDROOMS)

THE SYSTEM INSTALLED UNDER THIS APPLICATION IS ACCEPTABLE ONLY UNTIL PUBLIC FACILITIES BECOME AVAILABLE. I FULLY UNDERSTAND THE
FEE CONNECTED WITH THE FILING OF THIS PERC TEST APPLICATION IS NON-REFUNDABLE UNDER ANY CIRCUMSTANCES. I ALSO AGREE TO COMPLY
WITH ALL M.O.S.H.A. REQUIREMENTS IN TESTING THIS LOT. /s/ Jack Fyock
(SIGNATURE OF APPLICANT)

APPROVED BY _____ FOR _____ DATE _____

REJECTED BY _____ FOR _____ DATE _____

HOLD PENDING FURTHER TESTS _____ DATE _____

REASONS FOR REJECTION OR HOLDING _____

THIS IS NOT A PERMIT

6/26/84

House out	90.5
Tank I/O	89.8
Tank out	89.55
Field I/O	88.5

elder's ok F.L.
6-26-84

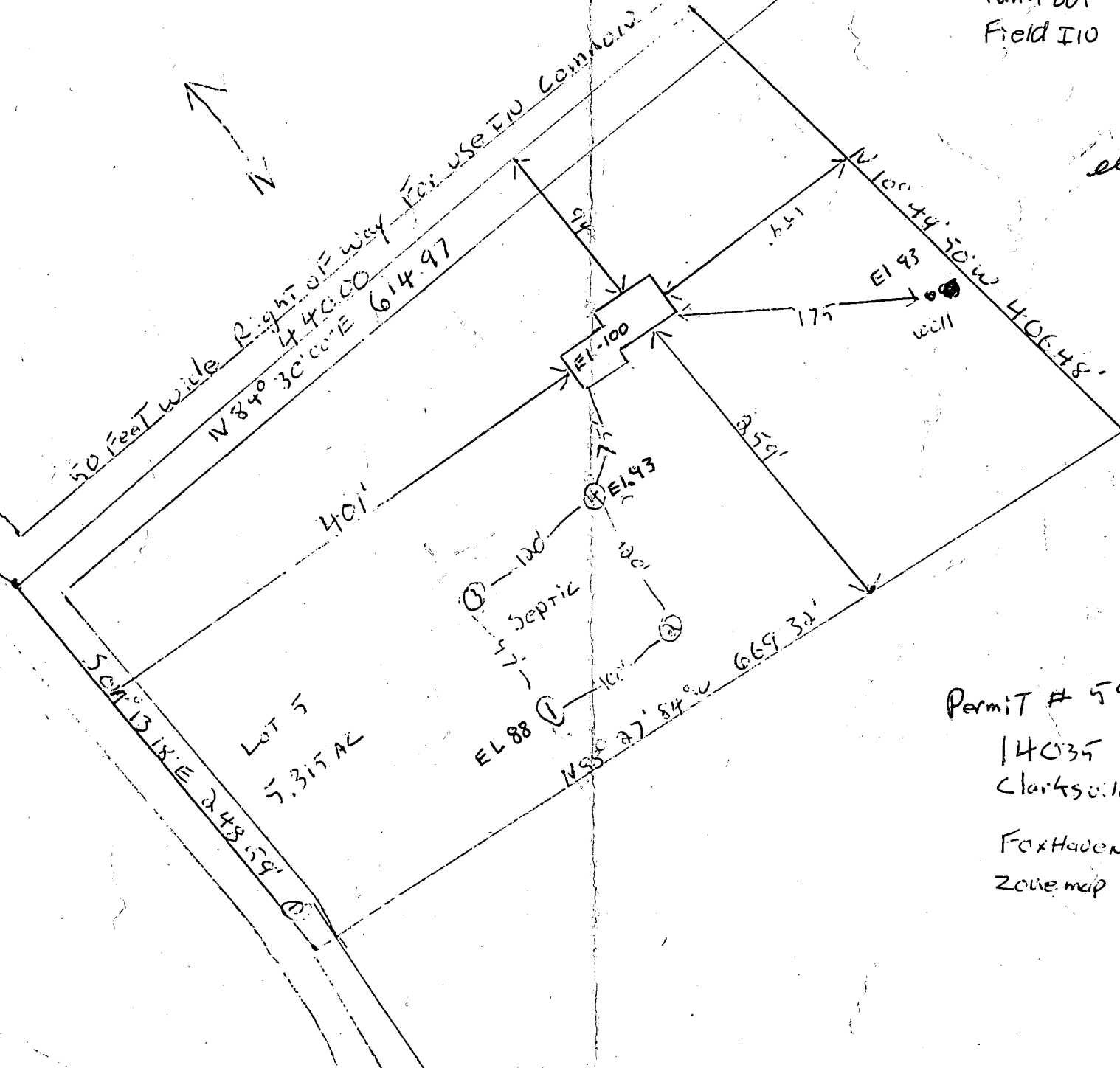

Permit # 59592

14035 RT 108

Clarksville MD

FoxHaven, Lot 5

Zolie map 40

HOWARD COUNTY HEALTH DEPARTMENT

JOYCE M. BOYD, M.D., M.P.H.
COUNTY HEALTH OFFICER



BUREAU OF ENVIRONMENTAL HEALTH

ELLICOTT CITY, MARYLAND 21043

TELEPHONE: 461-9933

December 7, 1984

Mr. A. Dunn
4315 Columbia Pike
Ellicott City, Maryland 21043

RE: Meadowbrook Farm

Dear Mr. Dunn:

This Department started an investigation of an overflowing sewage complaint on the Meadowbrook Farm property in June, 1984. The investigation revealed that the overflowing sewage was coming from the small tenant house.

On September 13, 1984, the violation was corrected by the construction of a private sewage disposal system for the tenant house.

I inspected and approved this system.

If you have any further questions relative to this matter, please call me at 461-9933.

Very truly yours,

A handwritten signature in dark ink, appearing to be "RH" or "Raymond Hodges".

Raymond Hodges, Sanitarian
Water and Sewerage Program

RH:jr

MEADOW BROOK FARM
ROUTE 29
FRIEDLANDER

REPAIR JOB

Approved between
~~Paul~~ Non

Joe Dunn (send to
4315 Columbia Pike
EC 21043
465 9218

Paul Ritter in
suing Joe Dunn
to avoid paying security Dept
Paul Ritter was
tenant

Me

Trail Jan 7

The overflowing septic system was
repaired recently Mr Dunn
wants a letter PP

12/3/84
Letter written but not
typed about repair job