

05-369983

# PERMIT

SEWAGE DISPOSAL SYSTEM

MARYLAND STATE DEPARTMENT OF HEALTH DISTRICT 5th

HOWARD COUNTY

BUREAU OF ENVIRONMENTAL HEALTH  
461-9933

DATE 10/26/89

DATE SYSTEM APPROVED 3/2/90

INSPECTOR H. Rifkin

[2/28/90 Bill Jeffery]

**RICHARD MYERS INC**  
~~BPR Inc.~~

PO BOX 29  
NEW WINDSOR MD

IS PERMITTED TO INSTALL ☒ ALTER ☐

ADDRESS 359 Manchester Road, Westminster, Maryland 21157 PHONE 876-0333

SUBDIVISION Trump Property ROAD 12935 Triadelphia Mill LOT Parcel 3

PROPERTY OWNER Steve Baronowsky

ADDRESS \_\_\_\_\_

IF GARBAGE GRINDER IS USED INCREASE SEPTIC TANK CAPACITY BY 50% AND ABSORPTION AREA BY 22%.

GARBAGE GRINDER? YES ☒ NO ☒

SEPTIC TANK CAPACITY 2000 GALLONS NUMBER OF BEDROOMS 4

TRENCHES - 220 sq. ft. per bedroom with garbage disposal. Trench to be 3 feet wide. Trench to be 3 feet wide. Inlet 4 feet below original grade. Bottom maximum depth 6 feet below original grade. Effective area begins at 4 feet below original grade. 2 feet of stone below distribution pipe.

LOCATION - Place the distribution box 100 feet from the back line which is 128.14' on North part of lot and 100 feet from the side line which is 281.70 ft long on West side of the lot. Run the trenches toward the West side line.

NOTE - No trench to exceed 100 feet in length. Provide 6" - 8" diameter cleanout and cap to grade or above on septic tank. OKW

Talked to Mr. Jeffery 876 0005 She said HIGH TRENCH

PLANS APPROVED BY Ray Hodges DATE 8/23/89

COVER NO WORK UNTIL INSPECTED AND APPROVED & No Garbage Grinder, Also Richard Myers Jr Contractor

NEITHER THE HOWARD COUNTY COUNCIL NOR THE HEALTH DEPARTMENT IS RESPONSIBLE FOR THE SUCCESSFUL OPERATION OF ANY SYSTEM

NOTE: CLEANOUT REQUIRED EVERY 70 FEET OF SEWER LINE AND/OR AT 90° SWEEPS IN LINES FROM HOUSE TO DRAIN FIELDS

NOTE: ALL PARTS OF SEPTIC SYSTEMS (I.E. TANK, DISTRIBUTION BOX, TRENCHES) TO BE 100 FEET FROM WELL (UNLESS OTHERWISE SPECIFICALLY AUTHORIZED)

NOTE: IF DEEP TRENCHES ARE USED CALL FOR INSPECTION BEFORE AND AFTER PLACING GRAVEL IN TRENCHES

NOTE: NO DRY WELL SHALL EXCEED 15 FOOT IN DIAMETER NO ABSORPTION TRENCH TO EXCEED 100 FEET IN LENGTH

NOTE: ALL PIPE FROM HOUSE TO SEPTIC TANK MUST BE CAST IRON OR SCHEDULE 40 PVC OR ABS

PERMIT VOID AFTER TWO YEARS

NOTE: INSTALL STAND PIPE ON SEPTIC TANK AND DRY WELL. STAND PIPES MUST BE 6 INCHES IN DIAMETER. CAST IRON, CONCRETE OR TERRA COTTA OR PVC OR ABS ACCEPTED. IF TOP OF SEPTIC TANK IS DEEPER THAN 3 FEET, MANHOLE TO GRADE REQUIRED

NOTE: DISTRIBUTION BOXES MUST HAVE BAFFLES

BLDG. PERMIT SIGNED

AND RETURNED 4/18/95  
Serial # 59031

\*INSTALLER IS RESPONSIBLE FOR OBTAINING FINAL APROVAL ON THIS PERMIT

\*CALL 461-9933 FOR INSPECTION OF SEPTIC SYSTEMS.

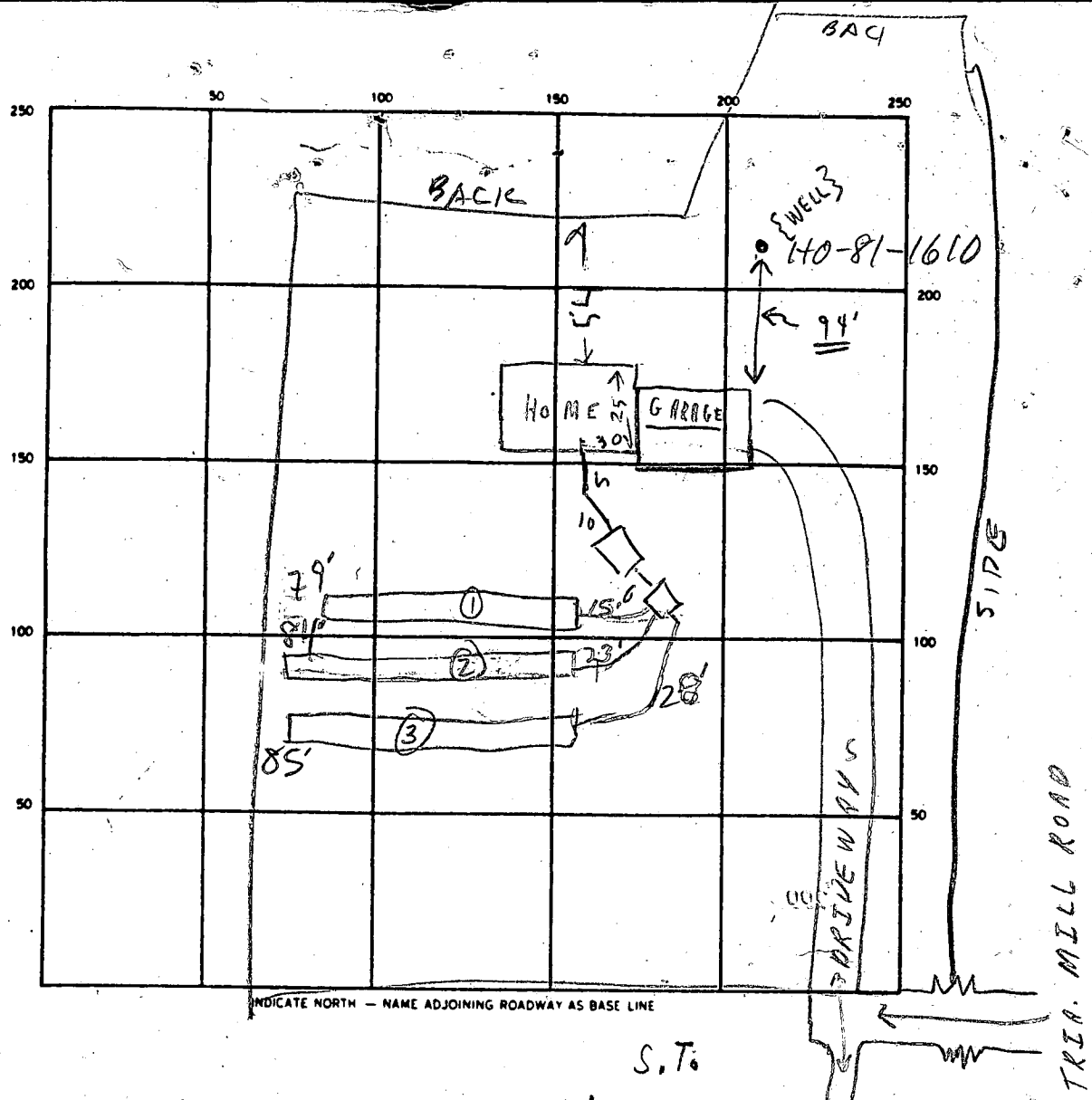

SEPTIC TANK. LEVEL 1250 GAL CLEANOUTS OK

DISTRIBUTION BOX. LEVEL OK - BAFFLE IN

DRAIN FIELD/TILE FIELD. DEPTH 7 FT. TRENCH WIDTH 3 FT. INLET DEPTH 4 FT.

EFFECTIVE GRAVEL DEPTH 3 FT. TOTAL LENGTH 284 FT. 240'  
 NUMBER OF TRENCHES 3 ONE SIDEWALL/BOTTOM AREA 2252 SQ. FT. 2237 255

DRYWELL INSIDE DIAMETER        FT. EFFECTIVE DEPTH BELOW INLET        FT.

ABSORBENT AREA 744 SQ. FT.

REMARKS 2/28/90 HOUSE IS UNDER ROOF; WATER WELL IN BACK. PARTIAL -  
NO WORK DONE IN P.M.; NO PROBLEM SEEN. HOLD FOR A CALL

3/1/90 - TRENCH #1 STARTED 6 FT BELOW ORIGINAL GRADE 9 FT BELOW TOTAL GRADE

FINISH TRENCHES OK TO TO DIG HIGHEST TRENCH TO 7 FT IF NEEDED OR H

3/2/90 #1 OK TO CONTINUE & COVER TRENCH @ MR

3/2/90 #2 OK TO FINISH & COVER ALL WHEN READY MR

DATE SYSTEM APPROVED 3/2/90 INSPECTOR M. RARKIN

3/1/90

HOWARD COUNTY HEALTH DEPARTMENT  
Bureau of Environmental Health  
3525-H Ellicott Mills Drive  
Ellicott City, MD 21043  
461-9933

## APPLICATION FOR PITLESS ADAPTER, WELL PUMP AND PRESSURE TANK INSTALLATION

New Installation X  
Replacement

Receipt # 45369  
Date 12/22/89

Name of Installer

Pride Plumbing-Heating Inc

Telephone

875 2206

License Number

3486

Certified Well Pump Installer

Well Driller

Registered Plumber

X

Name of Property Owner

Steven Baronowsky

Telephone

490 2181

Subdivision

Pump Property

Lot #

31

Well Tag #

HD-81-1610

Site Address

12935 Triadelphia Mill Rd

## Pump

## 1. Type

a. Deep well jet

b. Shallow well jet

c. Submersible X

## 2. Make

## 3. Model #

4. Capacity 8 GPM5. Pump exceeds well capacity Yes X No6. If Yes, is low pressure cutoff switch installed? Yes X No7. What methods are used to protect the pump and electrical wiring from vibrations? Torque arrestors Cable guards X Other

## Motor

1. Horsepower 3/4

2. RPM

3. Voltage 9

a. 110

b. 220 X

## Pitless Adapter

1. Make

2. Model #

3. Depth

## Tank

1. Capacity 10x2032. Pressure relief valve? Yes

## Piping

1. Type

2. Size

3. NSF and/or BOCA Code approved

4. Depth of supply line

## Well data

1. Depth 300 ft.2. Yield 4 GPM

3. Static water level ft.

4. Will water supply be disinfected by installer? No

I understand that it is my responsibility to notify the Howard County Health Department when the installation is ready for inspection (otherwise this permit is null and void).

All information given above is true to the best of my knowledge.

Signature of Applicant:

Carroll Baronowsky

Date:

12/20/89

Note: A sticker indicating approval/status of the installation will be placed on the well casing at the time of the inspection.

TRUMP PROPERTY

A 35078

SUBDIVISION: TRIADOPHIA MILL RD

LOT NUMBER: PARCEL 3

DRY WELL OR DRY WELL AND TRENCH

\_\_\_\_\_ sq. ft./bedroom

	Septic Tank
3 bedroom	1000 gallon
4 bedroom	1250 gallon
5 bedroom	1500 gallon

Minimum Total Square Feet

Inlet \_\_\_\_\_ feet below original grade.

Bottom maximum depth \_\_\_\_\_ feet below original grade.

Effective area begins at \_\_\_\_\_ feet below original grade.

NOTE: If trench is used to make up absorbent area, run the trench on level ground and leave a 5-foot earth buffer between dry well and trench. No trench is to exceed 100 feet in length. Trench inlet to be same as dry well, with \_\_\_\_\_ feet of stone below distribution pipe.

TRENCHES

Trench to be 3' wide.

Inlet 4 feet below original grade.

Bottom maximum depth 6 feet below original grade.

Effective area begins at 4 feet below original grade.

2 feet of stone below distribution pipe.

180 sq. ft./bedroom  
220 sq. ft./bedroom with g.l.

- NOTE:
- (1) No trench to exceed 100 feet in length.
  - (2) If more than one trench used, a distribution box is required.
  - (3) Trenches to be installed on level ground.
  - (4) Call for inspection of trench before gravel is installed.
  - (5) Provide 6" - 8" diameter cleanout and cap to grade or above on septic tank and drywell.
  - (6) If a garbage disposal is used, increase septic tank capacity by 50% and increase absorbent sidewall area by 22%.

LOCATION:

PERC CERT PLAT W/ELEVATIONS REQUIRED

BEFORE SPECIFICATIONS CAN BE WRITTEN.

C.W.

7/20/89

8/23/89 PERC CERT PLAT SUBMITTED. PLACE THE DISTRIBUTION BOX 100 FT FROM THE BACK LINE WHICH IS 128.14 FT ON NORTH PART OF LOT AND 100 FT FROM THE SIDE LINE WHICH IS 281.70 FT LONG ON WEST SIDE OF THE LOT. RUN THE TRENCHES TOWARD THE WEST SIDE LINE R.H.

# APPLICATION

SEWAGE DISPOSAL TESTING

STATE OF MARYLAND - DEPARTMENT OF HEALTH AND MENTAL HYGIENE

HOWARD COUNTY HEALTH DEPARTMENT  
ENVIRONMENTAL HEALTH SERVICES

P. O. BOX 476 ELLICOTT CITY, MARYLAND 21043  
TELEPHONE: 992-2889 461-9933

A 35078

P \_\_\_\_\_

DISTRICT ✓ 5th

DATE ✓ 2-25-85

Wet Season Percolation Test Required!

TO: THE COUNTY HEALTH OFFICER  
ELLICOTT CITY, MARYLAND

I HEREBY APPLY FOR THE NECESSARY TEST IN ORDER TO CONSTRUCT (OR RECONSTRUCT) A SEWAGE DISPOSAL SYSTEM.

PROPERTY OWNER

✓ Robert A. Coelho Gregory E. Trump

ADDRESS

✓ 5491 Wild Lilac, Columbia PHONE ✓ 997-1771

PROPERTY LOCATION:

SUBDIVISION

✓ Trump Property

LOT NO.

✓ Parcel #3

ROAD AND DESCRIPTION

✓ Tridelphia Mill Road, 100 yds. beyond the intersection with Ten Oaks Rd.

SIZE OF LOT

✓ 1.441 Acres

TYPE BLDG.

✓ 3 bedroom rancher  
(NUMBER OF BEDROOMS)

THE SYSTEM INSTALLED UNDER THIS APPLICATION IS ACCEPTABLE ONLY UNTIL PUBLIC FACILITIES BECOME AVAILABLE. I FULLY UNDERSTAND THE FEE CONNECTED WITH THE FILING OF THIS PERC TEST APPLICATION IS NON-REFUNDABLE UNDER ANY CIRCUMSTANCES. I ALSO AGREE TO COMPLY WITH ALL M.O.S.H.A. REQUIREMENTS IN TESTING THIS LOT.

(SIGNATURE OF APPLICANT)

APPROVED BY

FOR

REJECTED BY

FOR

DATE

HOLD PENDING FURTHER TESTS

DATE

REASONS FOR REJECTION OR HOLDING

4/4/85 PERC OK CERTIFIED  
9 ELEVATION DRAWING & NEW SPECS NEEDED  
& LETTER MUST BE WRITTEN RH

## THIS IS NOT A PERMIT

SOIL PROFILE

0'

INDICATE NORTH - NAME ADJOINING ROADWAY AS BASE LINE.

DATE	TEST NO.	DEPTH	PRE-WET		TEST - 1" DROP		TIME
			START	STOP	START	STOP	

REMARKS \_\_\_\_\_

TYPE OF SOIL \_\_\_\_\_

TESTED BY \_\_\_\_\_ ALSO PRESENT \_\_\_\_\_

# APPLICATION

SEWAGE DISPOSAL TESTING

STATE OF MARYLAND - DEPARTMENT OF HEALTH AND MENTAL HYGIENE

HOWARD COUNTY HEALTH DEPARTMENT  
ENVIRONMENTAL HEALTH SERVICES

P. O. BOX 476 ELLICOTT CITY, MARYLAND 21043

TELEPHONE: 902-2090 461-9933

A 3507P

P \_\_\_\_\_

DISTRICT ☒ 5 Zh

DATE ☒ 2-25-85

Wet Season Percolation Test Required

TO: THE COUNTY HEALTH OFFICER  
ELLICOTT CITY, MARYLAND

I, HEREBY, APPLY FOR THE NECESSARY TEST IN ORDER TO CONSTRUCT (OR RECONSTRUCT) A SEWAGE DISPOSAL SYSTEM.

PROPERTY OWNER ☒ Robert A. Coelho / Gregory E. Trump

ADDRESS ☒ 15491 Wild Litac, Columbia PHONE ☒ 997-1771

PROPERTY LOCATION:

SUBDIVISION ☒ Trump Property LOT NO. ☒ Parcel #3

ROAD AND DESCRIPTION ☒ Tridelphia Mill Road, 100 yds beyond the intersection with Ten Oaks Rd.

SIZE OF LOT ☒ 1.441 Acres TYPE BLDG. ☒ 3 bedroom Rancher  
(NUMBER OF BEDROOMS)

THE SYSTEM INSTALLED UNDER THIS APPLICATION IS ACCEPTABLE ONLY UNTIL PUBLIC FACILITIES BECOME AVAILABLE. I FULLY UNDERSTAND THE

FEE CONNECTED WITH THE FILING OF THIS PERC TEST APPLICATION IS NON-REFUNDABLE UNDER ANY CIRCUMSTANCES. I ALSO AGREE TO COMPLY

WITH ALL M.O.S.H.A. REQUIREMENTS IN TESTING THIS LOT: ☒ Robert A. Coelho  
(SIGNATURE OF APPLICANT)

APPROVED BY \_\_\_\_\_ FOR \_\_\_\_\_ DATE \_\_\_\_\_

REJECTED BY \_\_\_\_\_ FOR \_\_\_\_\_ DATE \_\_\_\_\_

HOLD PENDING FURTHER TESTS \_\_\_\_\_ DATE \_\_\_\_\_

REASONS FOR REJECTION OR HOLDING \_\_\_\_\_

## THIS IS NOT A PERMIT

see attachment

98  
95

103

(5)

SOIL PROFILE

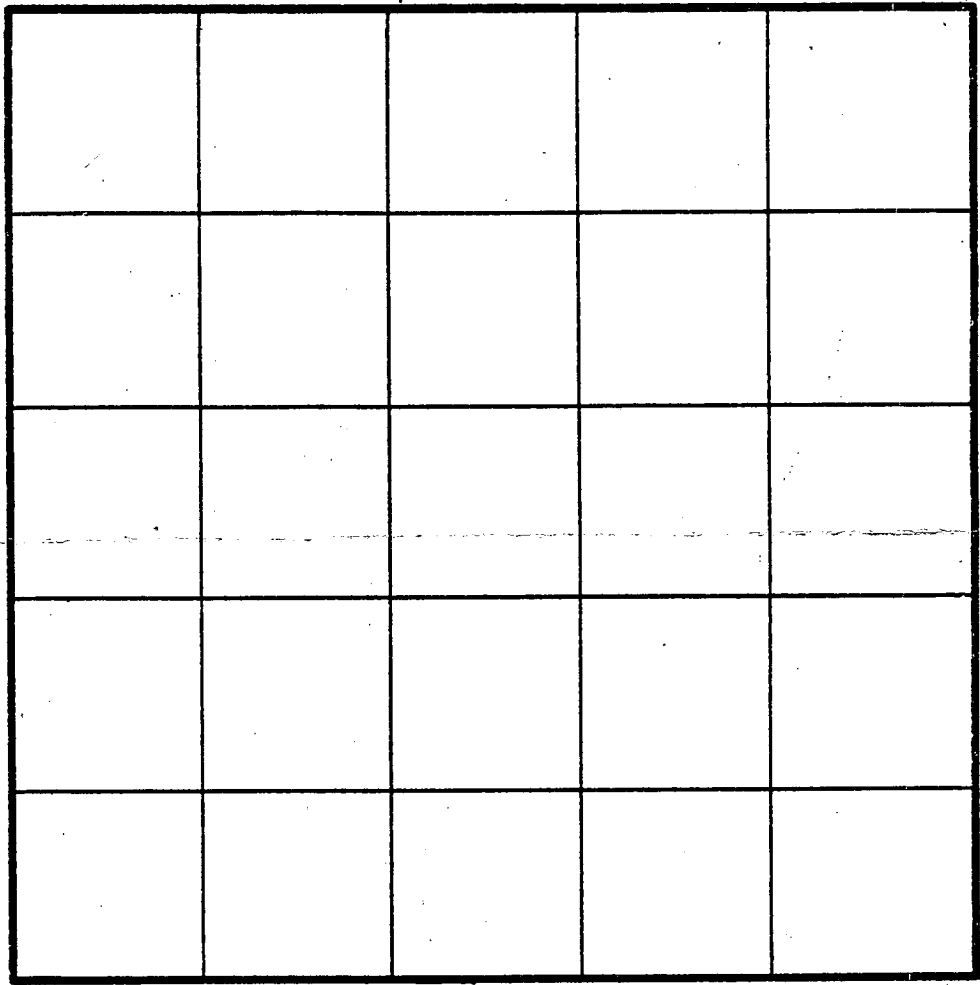
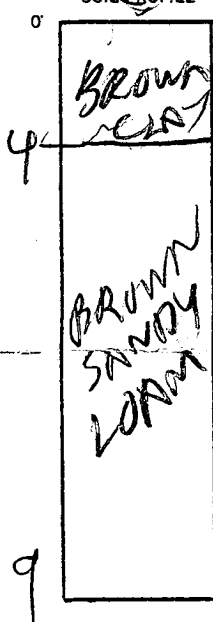

INDICATE NORTH - NAME ADJOINING ROADWAY AS BASE LINE.

(6)

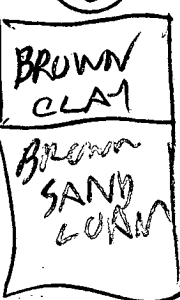

(7)



DATE	TEST NO.	DEPTH	PRE-WET		TEST - 1" DROP		TIME
			START	STOP	START	STOP	
4/5/85	75	4 1/2	1156	1222	26 MIN	1st inch	
	7V	9	1156	1201	1207	1211	10
	65	4 1/2	1158	1204	1204	1220	16
	6V	9	1158	1203	1203	1206	3
	35	5	1216	1235	1235	1255	20
	3V	9	1216	1218	1218	1223	5
	45	4 1/2	1240	1244	1244	1250	6
	7V	12	WATER		11 FT		

Hole (7) SAME ELEVATION AS (4)

SAME # SYSTEM AS R. COELHO DRAWING

REMARKS \* 15 = SAME LEVEL AS 2  
average time at 18 min MR TRUMP

TYPE OF SOIL MR. ROBERT COELHO

TESTED BY R. HODGES ALSO PRESENT PAT LINDBIN



*Recorded*  
*8/26/83*  
*9:30 A.M.*

# APPLICATION

SEWAGE DISPOSAL TESTING

STATE OF MARYLAND - DEPARTMENT OF HEALTH AND MENTAL HYGIENE

HOWARD COUNTY HEALTH DEPARTMENT  
ENVIRONMENTAL HEALTH SERVICES

P. O. BOX 476 ELLICOTT CITY, MARYLAND 21043  
TELEPHONE: 992-2330

A 33049

P \_\_\_\_\_

DISTRICT 5th

DATE August 16, 1983

TO: THE COUNTY HEALTH OFFICER  
ELLICOTT CITY, MARYLAND

I, HEREBY, APPLY FOR THE NECESSARY TEST IN ORDER TO CONSTRUCT (OR RECONSTRUCT) A SEWAGE DISPOSAL SYSTEM.

PROPERTY OWNER Gregory E. Trump

ADDRESS 12925 Triadelphia Mill Road  
Clarksville, Md. 21029 PHONE 854-2411 *Home*  
*531 4302 WORK*

PROPERTY LOCATION:  
SUBDIVISION Trump Property LOT NO. Parcel 3

ROAD AND DESCRIPTION 12925 Triadelphia Mill Rd. Clarksville, Md.  
(see plat for orientation)

SIZE OF LOT 1.441 acres TYPE BLDG. 3 bedrooms  
(NUMBER OF BEDROOMS)

THE SYSTEM INSTALLED UNDER THIS APPLICATION IS ACCEPTABLE ONLY UNTIL PUBLIC FACILITIES BECOME AVAILABLE. I FULLY UNDERSTAND THE

FEE CONNECTED WITH THE FILING OF THIS PERC TEST APPLICATION IS NON-REFUNDABLE UNDER ANY CIRCUMSTANCES. I ALSO AGREE TO COMPLY

WITH ALL M.O.S.H.A. REQUIREMENTS IN TESTING THIS LOT. *Gregory E Trump*  
(SIGNATURE OF APPLICANT)

APPROVED BY \_\_\_\_\_ FOR \_\_\_\_\_ DATE \_\_\_\_\_

REJECTED BY \_\_\_\_\_ FOR \_\_\_\_\_ DATE \_\_\_\_\_

HOLD PENDING FURTHER TESTS \_\_\_\_\_ DATE \_\_\_\_\_

REASONS FOR REJECTION OR HOLDING 8/26/83 HOLD FOR REVIEW (WATER) R/H  
8/26/83 Perc OK for shallow system in lower area T.S. if needed in future  
8/29/83 Told Mr Trump lot passed R/H

## THIS IS NOT A PERMIT

SOIL PROFILE

0'

INDICATE NORTH - NAME ADJOINING ROADWAY AS BASE LINE.

DATE	TEST NO.	DEPTH	PRE-WET		TEST - 1" DROP		TIME
			START	STOP	START	STOP	

REMARKS \_\_\_\_\_

TYPE OF SOIL \_\_\_\_\_

TESTED BY \_\_\_\_\_ ALSO PRESENT \_\_\_\_\_

EH-12-1079

*Recorded*

# APPLICATION

SEWAGE DISPOSAL TESTING

STATE OF MARYLAND - DEPARTMENT OF HEALTH AND MENTAL HYGIENE

HOWARD COUNTY HEALTH DEPARTMENT  
ENVIRONMENTAL HEALTH SERVICES

P. O. BOX 476 ELLICOTT CITY, MARYLAND 21043  
TELEPHONE: 992-2330

A 33049

P \_\_\_\_\_

DISTRICT 5<sup>th</sup>

DATE August 16, 1983

TO: THE COUNTY HEALTH OFFICER  
ELLICOTT CITY, MARYLAND

I, HEREBY, APPLY FOR THE NECESSARY TEST IN ORDER TO CONSTRUCT (OR RECONSTRUCT) A SEWAGE DISPOSAL SYSTEM.

PROPERTY OWNER Gregory E. Trump

ADDRESS 12925 Triadelphia Mill Road PHONE 854-2411  
Clarksville, Md. 21029

PROPERTY LOCATION:

SUBDIVISION Trump Property LOT NO. Parcel 3

ROAD AND DESCRIPTION 12925 Triadelphia Mill Rd. Clarksville, Md.  
(see plat for orientation)

SIZE OF LOT 1.441 acres TYPE BLDG. 3 bedrooms  
(NUMBER OF BEDROOMS)

THE SYSTEM INSTALLED UNDER THIS APPLICATION IS ACCEPTABLE ONLY UNTIL PUBLIC FACILITIES BECOME AVAILABLE. I FULLY UNDERSTAND THE

FEE CONNECTED WITH THE FILING OF THIS PERC TEST APPLICATION IS NON-REFUNDABLE UNDER ANY CIRCUMSTANCES. I ALSO AGREE TO COMPLY

WITH ALL M.O.S.H.A. REQUIREMENTS IN TESTING THIS LOT. Gregory E. Trump  
(SIGNATURE OF APPLICANT)

APPROVED BY \_\_\_\_\_ FOR \_\_\_\_\_ DATE \_\_\_\_\_

REJECTED BY \_\_\_\_\_ FOR \_\_\_\_\_ DATE \_\_\_\_\_

HOLD PENDING FURTHER TESTS \_\_\_\_\_ DATE \_\_\_\_\_

REASONS FOR REJECTION OR HOLDING \_\_\_\_\_

## THIS IS NOT A PERMIT



BROWN  
CLAY

BROWN  
SANDY  
LOAM  
of  
mica

②

BROWN LAY
BROWN ADNY OAM f i CA

(3)  
BROWN  
CLAY  
BROWN  
SANDY  
LOAM  
&  
MICA

Water

④  
Brown  
CLAY  
BROWN  
SANDY  
LOAM  
+  
MICA

**HOLE  
ELEVATION**

(L)(3) = LOWEST  
 (M)(4) = MEDIUM  
 (H)(2) = HIGH

REMARKS

TYPE OF SOIL

TESTED BY

R. HODGES

**ALSO PRESENT**

TRUMP OWNER  
PARLETT BACKHOE



Page 1 of 1  
Date 11/6/86

Review

OK'd BN 11/6/86

FIELD DATA SHEET  
HOWARD COUNTY WELL YIELD TEST

Well Permit No. HO - 81- 1610  
Location of property (road) TRIADSLPHIA MILL RD  
Subdivision TRUMP PROPERTY Lot 3 Block Plat Sec.   
Well Driller R. W. REICHART Owner COELHO, ROBERT A

Depth of well 300 ft.  
Distance of measuring point (M.P.) above ground surface  
Static water level (S.W.L.) below M.P. 32 ft.

I. High rate pumping -- reservoir drawdown

Time pump started 9:15 Pumping rate 10 g.p.m.  
Total time 107 min. to reach pumping water level 250 ft. below M.P.

II. Recovery pump test data - observations to be recorded every 15 minutes

TIME (in 15 minute intervals)	WATER LEVEL below M.P.	PUMPING RATE time to fill 5 gallon bucket	FLOW METER READING (if used)	CALCULATED FLOW (gallons per minute)
9:15	32	30		10
9:30	63	30		10
9:45	98	30		10
10:00	137	36		8 $\frac{1}{2}$
10:15	159	36		8 $\frac{1}{2}$
10:30	189	40		7 $\frac{1}{2}$
10:45	217	50		6
11:00	248	50		6
11:02	250 (drawdown)	75		4
11:17	250	75		4
11:32	250	75		4
11:47	250	75		4
12:02	250	75		4
12:17	250	75		4
12:32	250	75		4
12:47	250	75		4
1:02	250	75		4
1:17	250	75		4
1:32	250	75		4
1:47	250	75		4
2:02	250	75		4

<b>B 1</b> 1 2 3 4 5 6 (THIS NUMBER IS TO BE PUNCHED IN COLS. 3-6 ON ALL CARDS)	SEQUENCE NO. (OEP USE ONLY) <div style="border: 1px solid black; padding: 2px; display: inline-block;">3510</div>	<b>STATE OF MARYLAND</b> <b>PERMIT TO DRILL WELL</b> please print or type	OEP PERMIT NUMBER <div style="border: 1px solid black; padding: 2px; display: inline-block;">MO-SI-10110</div> <small>fill in this form completely</small>
---	---	---	--

## Date Received

8 13

## OWNER INFORMATION

15 Last Name	Owner	First Name	34
<div style="border: 1px solid black; padding: 2px; display: inline-block;">             36 Street or RFD           </div>			
57 Town		76 State 72 Zip 76	

## DRILLER INFORMATION

Driller's Name	77 License No. 80
Firm Name	
Address	
Signature	Date

## WELL INFORMATION

APPROX. PUMPING RATE (GAL. PER MIN.)	8 12
AVERAGE DAILY QUANTITY NEEDED (GAL. PER DAY)	14 20

## USE FOR WATER (CIRCLE APPROPRIATE BOX)

<input type="checkbox"/>	HOME (SINGLE OR DOUBLE HOUSEHOLD UNIT ONLY)
<input type="checkbox"/>	FARMING (LIVESTOCK WATERING & AGRICULTURAL IRRIGATION)
<input type="checkbox"/>	INDUSTRIAL, COMMERCIAL, STATE AND FEDERAL GOV.
<input type="checkbox"/>	OTHER (REQUIRES APPROPRIATION PERMIT)
<input type="checkbox"/>	PUBLIC OR PRIVATE WATER COMPANY (REQUIRES APPROPRIATION PERMIT AND STATE HEALTH DEPARTMENT APPROVAL)
<input type="checkbox"/>	TEST, OBSERVATION, MONITORING (MAY REQUIRE APPROPRIATION PERMIT)

APPROXIMATE DEPTH OF WELL

24 28 FEET

APPROXIMATE DIAMETER OF WELL

NEAREST INCH

## METHOD OF DRILLING (circle one)

<input type="checkbox"/> BORED (or Augered)	<input type="checkbox"/> JETTED	<input type="checkbox"/> Jetted & DRIVEN
<input type="checkbox"/> AIR-ROTary	<input type="checkbox"/> AIR-PERCussion	<input type="checkbox"/> ROTARY (Hydraulic Rotary)
<input type="checkbox"/> CABLE	<input type="checkbox"/> REVERSE-ROTary	<input type="checkbox"/> Drive-POINT
other		

REPLACEMENT OR DEEPEINED WELLS  
(CIRCLE APPROPRIATE BOX)

<input type="checkbox"/>	THIS WELL WILL NOT REPLACE AN EXISTING WELL
<input type="checkbox"/>	THIS WELL WILL REPLACE A WELL THAT WILL BE ABANDONED AND SEALED
<input type="checkbox"/>	THIS WELL WILL REPLACE A WELL THAT WILL BE USED AS A STANDBY
<input type="checkbox"/>	THIS WELL WILL DEEPEIN AN EXISTING WELL

PERMIT NUMBER OF WELL TO BE REPLACED OR DEEPEINED (IF AVAILABLE)

41 52

Not to be filled in by driller (OEP USE ONLY)

APPROP. PERMIT NUMBER

54 GAP 63

FORCE

WRITE INITIALS IN BOX

PERMIT No.

70 71 72 73 74 75 76 77 78 79

SPECIAL CONDITIONS

## LOCATION OF WELL

8 COUNTY	21
23 SUBDIVISION	
SECTION	LOT
44 46	48 50
52 NEAREST TOWN	
MILES FROM TOWN (enter 0 if in town)	
73 76 77 78	

## DIRECTION OF WELL FROM TOWN (CIRCLE BOX)

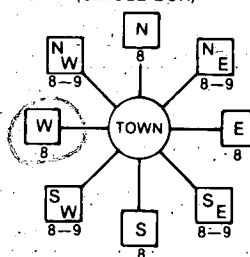

NEAR WHAT ROAD

ON WHICH SIDE OF ROAD (CIRCLE APPROPRIATE BOX)



DISTANCE FROM ROAD

ENTER FT or MI

NOT TO BE FILLED IN BY DRILLER  
HEALTH DEPARTMENT APPROVAL

COUNTY NAME	COUNTY NO.
OEP SIGNATURE	STATE HEALTH INSERT S
DATE ISSUED	
43 48	CO-SIGNATURE
NORTH GRID	EAST GRID
50 55	57 63

SHOW MAJOR FEATURES OF BOX &amp; LOCATE WELL WITH AN X

SOURCES OF DRILLING WATER

1. Approved well
- 2.
- 3.

WRITE THE BOX NUMBER FROM THE MAP HERE

E	8125
N	5110

000  
000

DRAW A SKETCH BELOW SHOWING LOCATION OF WELL IN RELATION TO NEARBY TOWNS AND ROADS AND GIVE DISTANCE FROM WELL TO NEAREST ROAD JUNCTION

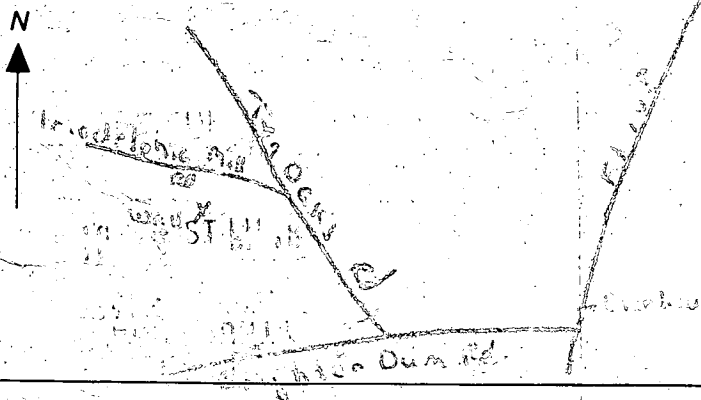

8/21/86

- ① LOCATION OK (20 FT FROM BACK)
- ② 83 FT CASING
- ③ 53 FT open hole measured with string  
at least (Run out of string)
- ④ 25 BAGS
- ⑤ WELL IS O.K.

R. Hodger

RECEIVED  
HOWARD COUNTY  
HEALTH DEPT.  
JUL 16 4 21 PM '86  
DIVISION OF  
ENVIRONMENTAL  
HEALTH



PT 8:00 3hrs  
GROUT 11AM

Page 1 of 1  
Date 11/2/96

Review \_\_\_\_\_

FIELD DATA SHEET  
HOWARD COUNTY WELL YIELD TEST

Well Permit No. HO - 81-1610  
Location of property (road) TRIADAPLITA Mill Rd.  
Subdivision TRUMP PROPERTY Lot 3 Block        Plat        Sec.         
Well Driller R. REXCART Owner Coelho

Depth of well 300 excavating  
Distance of measuring point (M.P.) above ground 1 1/2 FT  
Static water level (S.W.L.) below M.P. 32

1. High rate pumping -- reservoir drawdown

Time pump started 9:15 Pumping rate 10  
Total time 45 MIN to reach pumping water level 250 ft. below M.P.

II. Recovery pump test data - observations to be recorded every 15 minutes

[illegible]

52

359 MANCHESTER ROAD  
WESTMINSTER, MARYLAND 21157  
301-876-0333, 857-9030

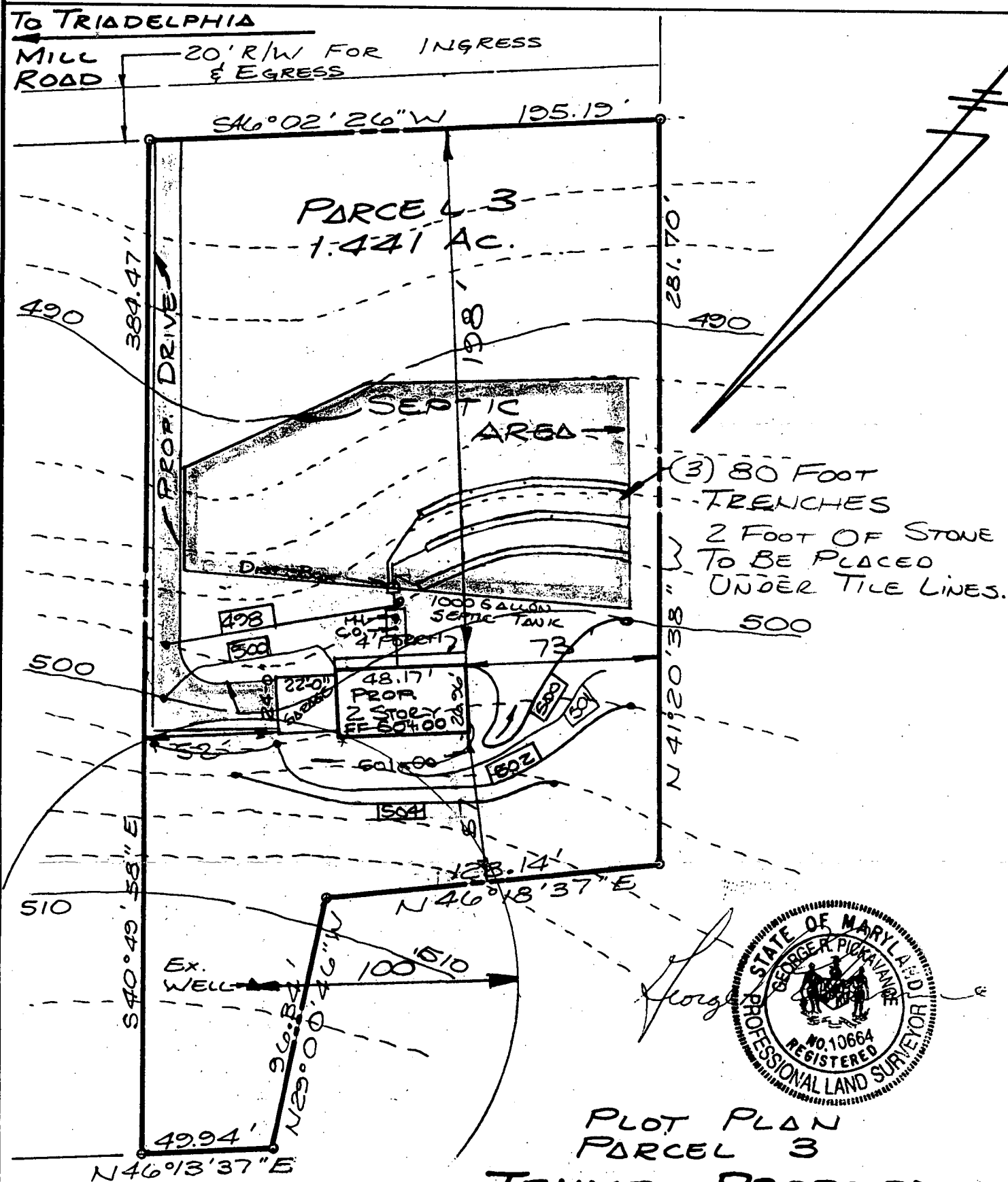

FIRST FLOOR ELEV. = 504<sup>00</sup>  
BSM'T. ELEV. = 495<sup>17</sup>  
1000 GAL. SEPT. TANK  
INV. IN 494<sup>50</sup>  
INV. OUT 494<sup>30</sup>  
DIST. BOX INV. IN 492<sup>30</sup>  
INV. OUT 492<sup>20</sup>  
INV. TILE LINE 492<sup>00</sup>

12935 TRIADDELPHIA MILL ROAD

PLOT PLAN  
PARCEL 3  
TRUMP PROPERTY

5TH ELECTION DISTRICT  
HOWARD COUNTY, MD.

BP 28549  
signed

INV. OUT OF HOUSE 495<sup>00</sup>

Well 170811610

TRENCH LENGTH TO BE  
DETERMINED AT TIME OF  
SEPTIC PERMIT ISSUANCE

SCALE 50 ft. = 1 inch

## Revisions and Updates

9-18-89-REV. SEPTIC LOCATION

10-12-89 REV. SEPTIC LINES

89-011-010

# BAR INC.

359 MANCHESTER ROAD  
WESTMINSTER, MARYLAND 21157  
301-876-0933, 867-6030

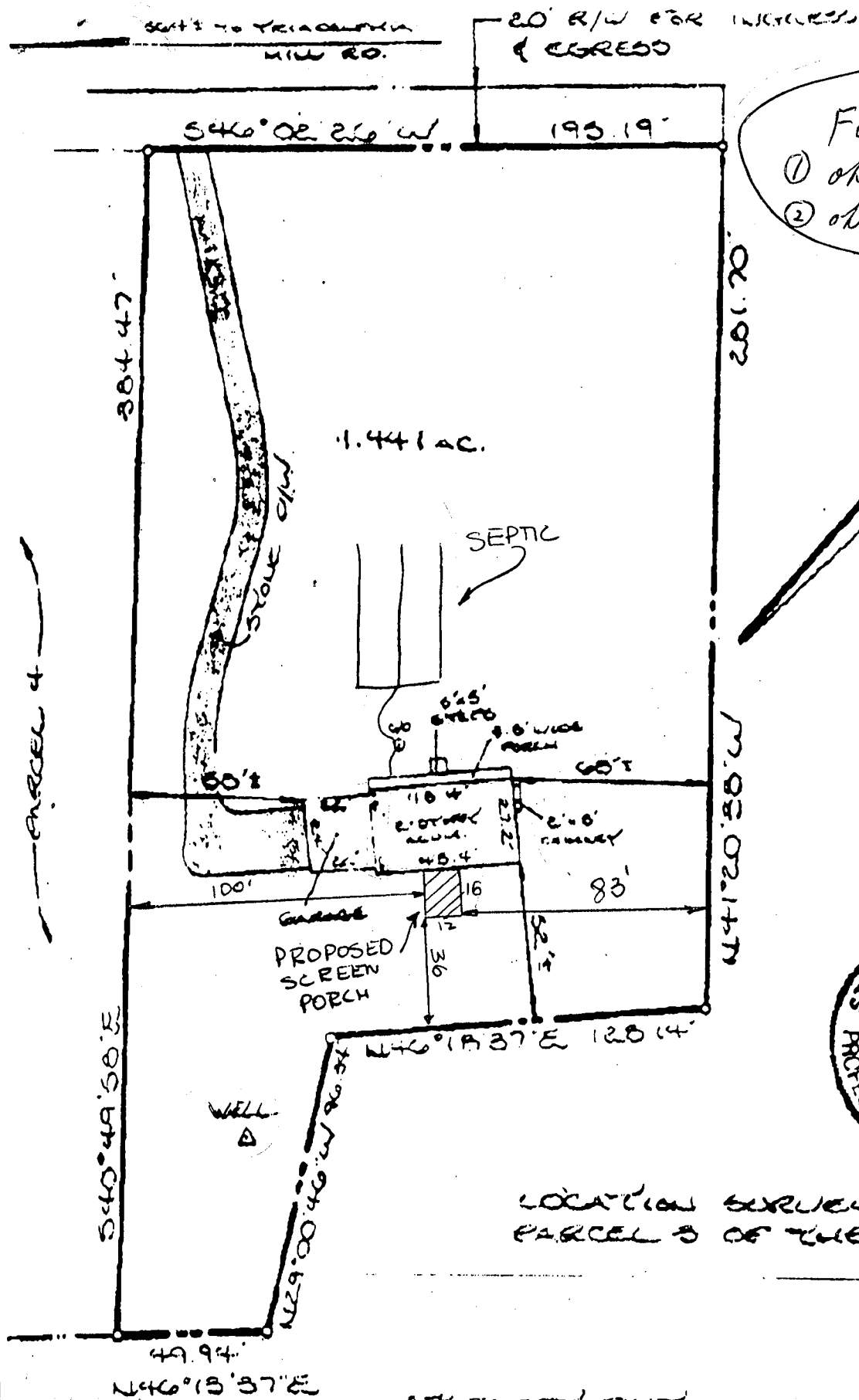

For: 59031  
① as shown  
② ok per C.O. 3/2/90  
CH

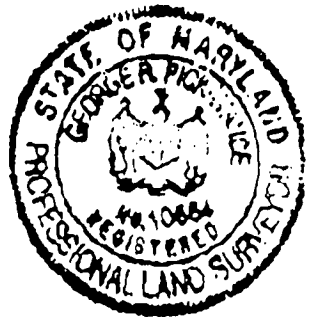

LOCATION SURVEY  
PARCEL 3 OF THE

5TH ELECT. DIST., HOWARD CO., MD  
FIRST FLOOR ELEV. 1004

JOB# 90-009-002  
ALSO KNOWN AS #12935 TRIADOLPHIA MILL RD.

I hereby certify that I have surveyed the property shown hereon for the purpose of locating the improvements only, and the improvements are located as shown. Exact property corners have not been established or set. We assume no responsibility or liability for any rights-of-way or easements recorded or unrecorded, but appearing on the record plat and/or mentioned in the title used reference hereon.

Signed this 2nd day of May 1990  
George R. Williams  
SURVEYOR

SCALE 50' ft. = 1 inch

Revisions and Updates