

PERMIT

SEWAGE DISPOSAL SYSTEM

MARYLAND STATE DEPARTMENT OF HEALTH

HOWARD COUNTY

BUREAU OF ENVIRONMENTAL HEALTH

992-2330

05-399155
INDEX

8/14/84
App'd J.S.
P 34214
A 33573
ELLICOTT CITY

DISTRICT 5th

DATE 8/10/84

8/14/84
ASHP 9:30 AM
Donald E. Kramer

IS PERMITTED TO INSTALL X ALTER

ADDRESS

4305 Ten Oaks Rd.

PHONE

531-3293

SUBDIVISION

OAK RIDGE FARM
Donald E. Kramer

ROAD

4305 Ten Oaks Rd

LOT

2

PROPERTY OWNER

Donald E. Kramer

ADDRESS

4305 Ten Oaks Rd.

IF GARBAGE GRINDER IS USED INCREASE SEPTIC TANK CAPACITY BY 50% AND ABSORPTION AREA BY 22%.

GARBAGE GRINDER?

YES

NO

X

SEPTIC TANK CAPACITY

1000

GALLONS

NUMBER OF BEDROOMS

3

Trench system to contain 158 sq. ft. sidewall absorption area per bedroom. Trench to be 2 ft. wide, 9 1/2 ft. deep and contain 5 ft. of gravel below inlet p.p. Trench inlet to be no deeper than 4 1/2 ft. below original grade. Start the trench 200 ft. from the rear (618.88 ft. long) lot line and 260 ft. from the left (751.33 ft. long) side line, as seen when facing the lot from Ten Oaks Rd. Continue to dig the trench on level ground running towards the right side line.

PLANS APPROVED BY

Frank Skinner

DATE

8/10/84

COVER NO WORK UNTIL INSPECTED AND APPROVED.

NEITHER THE HOWARD COUNTY COUNCIL NOR THE HEALTH DEPARTMENT IS RESPONSIBLE FOR THE SUCCESSFUL OPERATION OF ANY SYSTEM.

NOTE: IF TRENCH IS USED CALL FOR INSPECTION BEFORE AND AFTER PLACING GRAVEL IN TRENCH.

NOTE: NO DRY WELL SHALL EXCEED 15 FOOT IN DIAMETER. NO ABSORPTION TRENCH TO EXCEED 100 FEET IN LENGTH.

NOTE: ALL PIPE FROM HOUSE TO SEPTIC TANK MUST BE CAST IRON OR SCHEDULE 40 PVC OR ABS.

PERMIT VOID AFTER THREE YEARS.

NOTE: INSTALL STAND PIPE ON SEPTIC TANK AND DRY WELL. STAND PIPES MUST BE 6 INCHES IN DIAMETER. CAST IRON, CONCRETE OR TERRA COTTA, OR PVC OR ABS ACCEPTED. IF TOP OF SEPTIC TANK IS DEEPER THAN 3 FEET MANHOLE TO GRADE REQUIRED.

*INSTALLER IS RESPONSIBLE FOR OBTAINING FINAL APPROVAL ON THIS PERMIT

*CALL 992-2330 FOR INSPECTION OF SEPTIC SYSTEMS.

EH - 2-1082

A 33573

A hand-drawn map on a grid. The grid has horizontal lines at 50, 100, 150, 200, and 250, and vertical lines at 50, 100, 150, 200, and 250. The map shows a route starting from a point marked with a circled 'W' at approximately (50, 75). The route goes up and right to a point marked with a circled 'PD' at approximately (100, 200). From there, it goes down to a small square labeled '9' at approximately (100, 110). Then it goes down to a larger rectangle labeled 'HOUSE' at approximately (100, 80). The route continues down and left to a point marked with a circled 'W' at approximately (50, 75). The numbers 32, 9, 64, 41, and 58 are written along the route segments. A circled 'PD' is also present near the top of the route.

PT 3
PERC
HOLDS

INDICATE NORTH. - NAME ADJOINING ROADWAY AS BASE LINE.

PERMIT CARD.

TEN OARS RD

SEPTIC TANK, LEVEL 1000 Corns
top 27-1306

CLEANOUTS

ST
OK

DISTRIBUTION BOX, LEVEL

TRENCH

FILE FIELD, DEPTH 9 1/2 FT. TRENCH WIDTH 2 FT.

GRAVEL DEPTH 3 1/2 IN. TOTAL LENGTH 99 FT.

NUMBER OF TRENCHES

ONE SIDE
~~TOTAL BOTTOM AREA~~

SEEPAGE PITS, INSIDE DIAMETER_____FT. DEPTH BELOW INLET_____FT.

ABSORBENT AREA _____ SQ. FT.

REMARKS: 2/11/84 - LOCATION OK, OK TO COVER. INK
HOUSE SEWER. ADD STONE TO DITCH & CALL PH
2/14/84 1140 AM - SOME STONE ADDED TO DITCH
BUT STILL UNFINISHED R/H ~~shower~~ O.K. to cover pipe & stone & backfill. J.S.

DATE SYSTEM APPROVED

8/14/84

INSPECTOR

F. Skinner

APPLICATION

SEWAGE DISPOSAL TESTING

STATE OF MARYLAND - DEPARTMENT OF HEALTH AND MENTAL HYGIENE

A 33573

P _____

HOWARD COUNTY HEALTH DEPARTMENT
ENVIRONMENTAL HEALTH SERVICES

P. O. BOX 476 ELLICOTT CITY, MARYLAND 21043
TELEPHONE: 992-2330

DISTRICT 5th

DATE 2/21/89

DAE
LOH
38

TO: THE COUNTY HEALTH OFFICER
ELLICOTT CITY, MARYLAND

I, HEREBY, APPLY FOR THE NECESSARY TEST IN ORDER TO CONSTRUCT (OR RECONSTRUCT) A SEWAGE DISPOSAL SYSTEM.

PROPERTY OWNER DONALD KRAMER

ADDRESS 4243 TEN OAKS RD. PHONE 725-1345

PROPERTY LOCATION:

SUBDIVISION BETWEEN LOT NO. _____

ROAD AND DESCRIPTION TEN OAKS RD. 4000 FT SOUTH OF TRIDELPHIA RD.
EAST SIDE OF TEN OAKS RD.

SIZE OF LOT 14 ACRES. TYPE BLDG. _____ (NUMBER OF BEDROOMS) 3

THE SYSTEM INSTALLED UNDER THIS APPLICATION IS ACCEPTABLE ONLY UNTIL PUBLIC FACILITIES BECOME AVAILABLE. I FULLY UNDERSTAND THE FEE CONNECTED WITH THE FILING OF THIS PERC TEST APPLICATION IS NON-REFUNDABLE UNDER ANY CIRCUMSTANCES. I ALSO AGREE TO COMPLY WITH ALL M.O.S.H.A. REQUIREMENTS IN TESTING THIS LOT.

Donald E. Kramer
(SIGNATURE OF APPLICANT)

APPROVED BY _____ FOR _____ DATE _____

REJECTED BY _____ FOR _____ DATE _____

HOLD PENDING FURTHER TESTS _____ DATE _____

REASONS FOR REJECTION OR HOLDING _____

THIS IS NOT A PERMIT

SOIL PROFILE

SEE
EACH
HOLE

BELOW

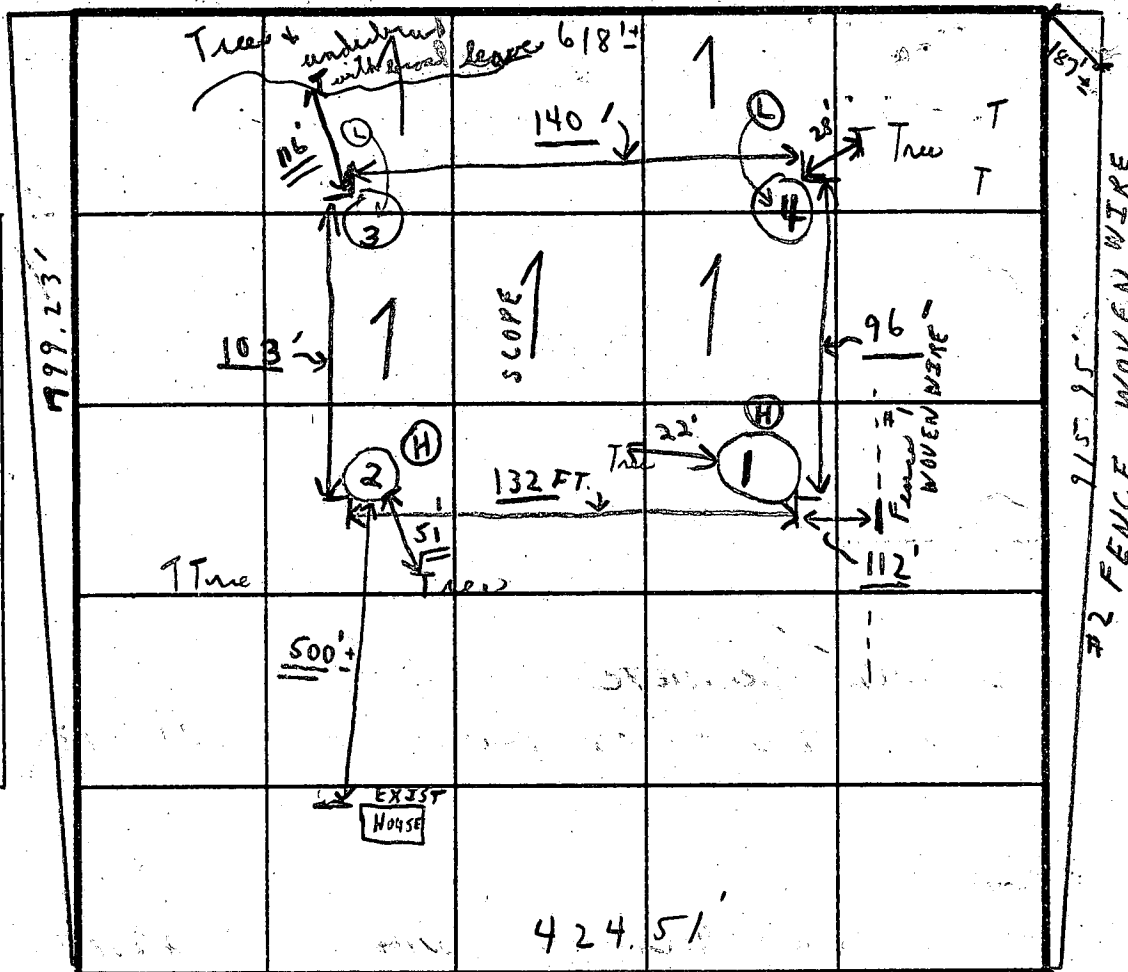

INDICATE NORTH - NAME ADJOINING ROADWAY AS BASE LINE.

TEN ORKS ROAD

SOIL PROFILE

	DATE	TEST NO.	DEPTH	PRE-WET		TEST - 1" DROP		TIME
				START	STOP	START	STOP	
1' - 4 1/2' CLAY	2/24/84	1 s	4'	1:09	1:15	1:15	1:24	9 min
4 1/2' - 13' SANDY MICA LOAM		1 d	13'	: (SAME AS :SHELF)				
1' - 4 1/2' CLAY		2 s	4 1/2'	1:22	1:24	1:24	1:26	2 in
4 1/2' - 14' MICA LOAM		2 d	14'	: (SAME AS :SHELF)				
1' - 4' CLAY	Downed	3 s	4'	1:18	1:21	1:21	1:25	4 min
4' - 14.3' MICA LOAM	Hole	d	14'-3"	: (SAME AS :SHELF)				DRY IN BOTTOM
1' - 5' CLAY		4 s	5'	1:13	1:16	1:16	1:20	4 min
5' - 13' MICA LOAM		d	13'	: (SAME AS :SHELF)				

REMARKS

Use either ① or ② FOR INITIAL SYSTEM.
PERC TESTS - IN OPEN EXCEPT - 1 TREE SMALL ① FOR
SEWAGE DISPOSAL EASEMENT AREA.

TYPE OF SOIL

TESTED BY

C. B. STRECKER

ALSO PRESENT (1) DON KRAMER
(2) ROBERT PRICE

7694

SEQUENCE NO.
(OEP USE ONLY)STATE OF MARYLAND
PERMIT TO DRILL WELL

please print or type

OEP PERMIT NUMBER

H0-81-0465

fill in this form completely

Date Received

030584

OWNER INFORMATION

KRAMER DONALD E

9142 BRYANT AVE

LAUREL MD 20707

Town State Zip

DRILLER INFORMATION

Ronald L. Lyker 296

WESTON ROTARY WELL DRILLING INC

150 X 861 Weston MD 21151

Ronald L. Lyker 3/2/84

Signature Date

B 3

LOCATION OF WELL

HOWARD

8 COUNTY

23 SUBDIVISION

SECTION LOT 2

DAYTON

52 NEAREST TOWN

MILES FROM TOWN (enter 0 if in town) 1 MI

B 4

DIRECTION OF WELL FROM TOWN (CIRCLE BOX)

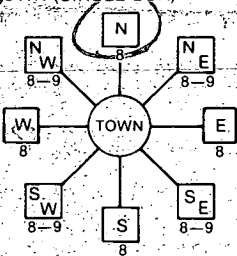

TEN OAKS Rd.

NEAR WHAT ROAD

ON WHICH SIDE OF ROAD (CIRCLE APPROPRIATE BOX)

DISTANCE FROM ROAD

ENTER FT or MI 500

ENTER FT or MI 7

B 2

WELL INFORMATION

APPROX. PUMPING RATE (GAL. PER MIN.) 5

AVERAGE DAILY QUANTITY NEEDED (GAL. PER DAY) 550

USE FOR WATER (CIRCLE APPROPRIATE BOX)

☒ HOME (SINGLE OR DOUBLE HOUSEHOLD UNIT ONLY)☐ FARMING (LIVESTOCK WATERING & AGRICULTURAL IRRIGATION)☐ INDUSTRIAL, COMMERCIAL, STATE AND FEDERAL GOV. OTHER (REQUIRES APPROPRIATION PERMIT)☐ PUBLIC OR PRIVATE WATER COMPANY (REQUIRES APPROPRIATION PERMIT AND STATE HEALTH DEPARTMENT APPROVAL)☐ TEST, OBSERVATION, MONITORING (MAY REQUIRE APPROPRIATION PERMIT)

APPROXIMATE DEPTH OF WELL 250 FEET

APPROXIMATE DIAMETER OF WELL 6" NEAREST INCH

METHOD OF DRILLING (circle one)

BORED (or Augered) JETTED Jetted & DRIVEN

AIR-ROTARY AIR-PERCussion ROTARY (Hydraulic Rotary)

CABLE REVERSE-ROTARY DRIVE-POINT

other

REPLACEMENT OR DEEPEMED WELLS
(CIRCLE APPROPRIATE BOX)☒ THIS WELL WILL NOT REPLACE AN EXISTING WELL☐ THIS WELL WILL REPLACE A WELL THAT WILL BE ABANDONED AND SEALED☐ THIS WELL WILL REPLACE A WELL THAT WILL BE USED AS A STANDBY☐ THIS WELL WILL DEEPEMED AN EXISTING WELL

PERMIT NUMBER OF WELL TO BE REPLACED OR DEEPEMED (IF AVAILABLE)

Not to be filled in by driller (OEP USE ONLY)

APPROP. PERMIT NUMBER

FORCE FS WRITE INITIALS IN BOX PERMIT No. H0-81-0465

SPECIAL CONDITIONS

NOT TO BE FILLED IN BY DRILLER
HEALTH DEPARTMENT APPROVAL

HOWARD

COUNTY NAME

A 33573

COUNTY NO.

OEP

STATE HEALTH

SIGNATURE

INSERT S

DATE ISSUED

032184

Frank Shinn

9/21/84

CO SIGNATURE

EXP. DATE

NORTH GRID

516000

EAST GRID

0805000

SHOW MAJOR FEATURES OF BOX & LOCATE WELL WITH AN X

SOURCES OF DRILLING WATER

1. CITY

2.

3.

WRITE THE BOX NUMBER FROM THE MAP HERE

8005

5106

DRAW A SKETCH BELOW SHOWING LOCATION OF WELL IN RELATION TO NEARBY TOWNS AND ROADS AND GIVE DISTANCE FROM WELL TO NEAREST ROAD JUNCTION

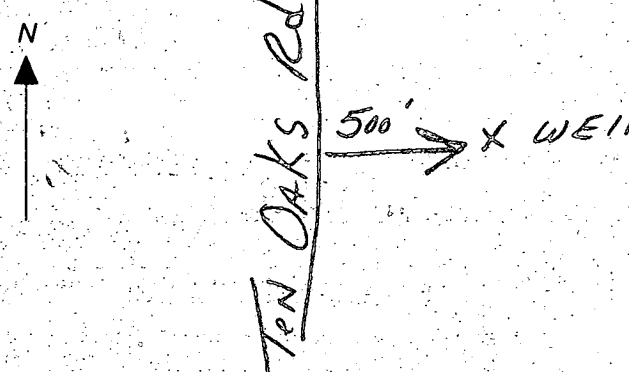

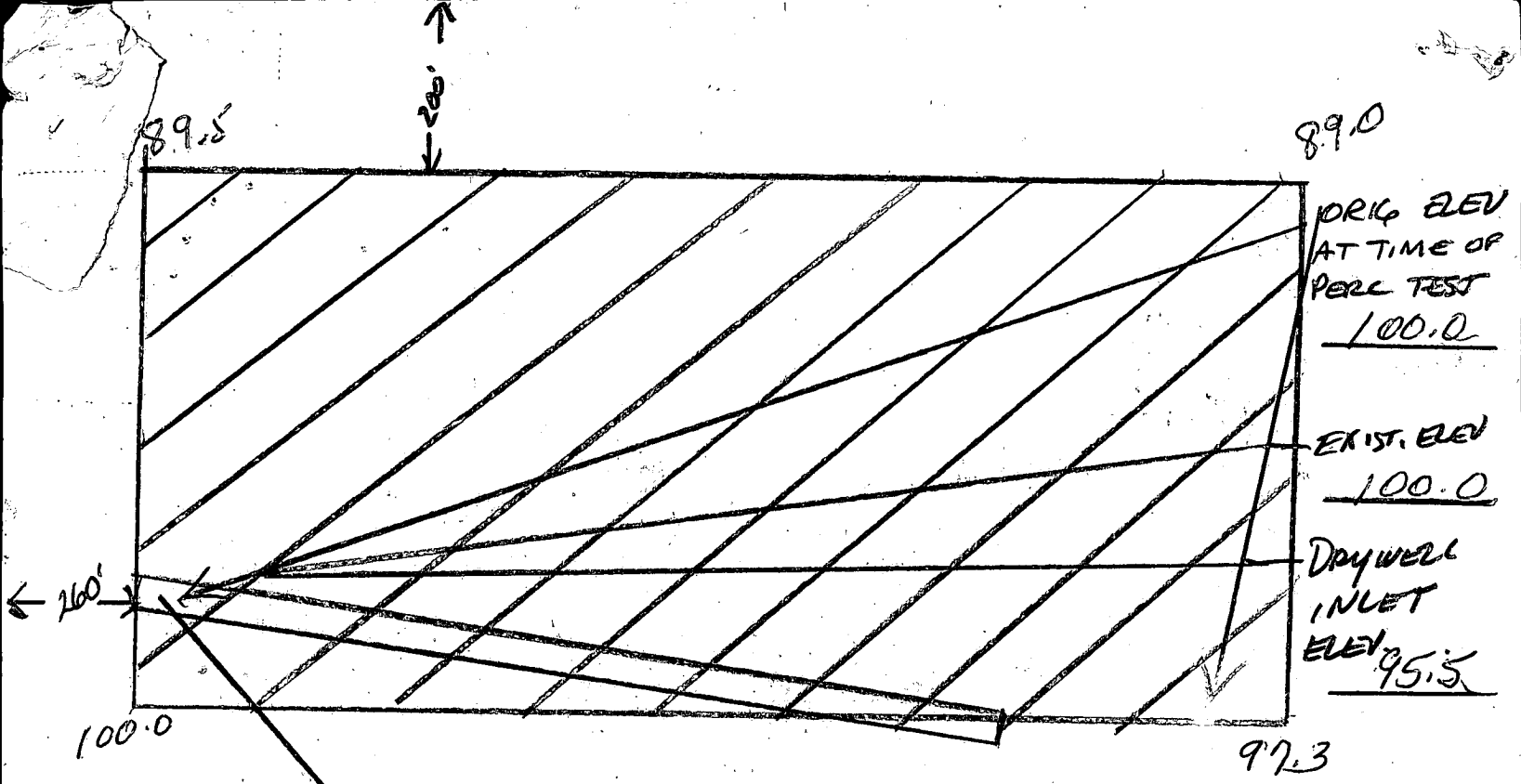

SEPTIC TANK

INVERT ELEV. (OUT OF)
SEPTIC TANK 99.0

INVERT ELEV (INTO)
SEPTIC TANK 99.5

EXISTING ELEV. AT
SEPTIC TANK 102.5

INVERT ELEV. (OUT OF) HOUSE 100.0

HOUSE

1ST FLOOR ELEV. 107.0

BASEMENT ELEV 98.0

5-25-84
location of
drainage
pit.

DONALD KRAMER
LOT 2
4305 TEN OAKS RD
DAYTON MD.

725-1345

5/25/84

108.0

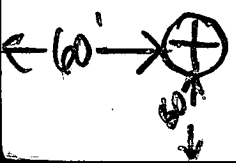

345

SEQUENCE NO.
(OEP USE ONLY)STATE OF MARYLAND
WELL COMPLETION REPORT
FILL IN THIS FORM COMPLETELY
PLEASE PRINT OR TYPETHIS REPORT MUST BE SUBMITTED WITHIN
45 DAYS AFTER WELL IS COMPLETED.COUNTY
NUMBER

A33573

DATE RECEIVED

DATE WELL COMPLETED

Depth of Well

PERMIT NO.

FROM "PERMIT TO DRILL WELL"

8 13

032784

22 328 26
(TO NEAREST FOOT)H0-81-0465
28 29 30 31 32 33 34 35 36 37OWNER: Kramar last name Donald E. first name TOWN Dayton
STREET OR RFD: Ten Oaks Rd.
SUBDIVISION: Donald E. Kramar property SECTION LOT 2

WELL LOG

Not required for driven wells

STATE THE KIND OF FORMATIONS
PENETRATED, THEIR COLOR, DEPTH,
THICKNESS AND IF WATER BEARING.

DESCRIPTION (Use additional sheets if needed)	FEET		Check if water bearing
	FROM	TO	
Dirt	0	1	
Soft Brown Mica & Red Clay	1	9	
Soft Brown Mica	9	38	X
Brown Isinglass	38	43	
Soft Brown Mica	43	78	
Hard Blue & Black Mica	78	168	
Opening	168	170	X
Hard Blue & Black Mica	170	328	

GROUTING RECORD

WELL HAS BEEN GROUTED
(Circle Appropriate Box)

TYPE OF GROUTING MATERIAL

CEMENT CM BENTONITE CLAY BC

NO. OF BAGS 32 NO. OF POUNDS 3008

GALLONS OF WATER 192

DEPTH OF GROUT SEAL (to nearest foot)

from 0 ft. to 83 ft.
(enter 0 if from surface)casing
types
insert
appropriate
code
below

CASING RECORD

STEEL CO
PL OT
PLASTIC OTHERMAIN Nominal diameter Total depth
CASING top (main) casing of main casing
TYPE (nearest inch) (nearest foot)

50 61 63 64 66 70

EACH
CASING

OTHER CASING (if used)

diameter depth (feet)
inch from toscreen type
or open hole
insert
appropriate
code
below

SCREEN RECORD

ST BR HO
STEEL BRASS OPEN
PL BRONZE HOLE
PLASTIC OT OTHER

C2

DEPTH (nearest ft.)
1 2 3 4 5 6 7 8 9 10 11 12 13 14 15 16 17 18 19 20 21 22 23 24 25 26 27 28 29 30 31 32 33 34 35 36 37 38 39 40 41 42 43 44 45 46 47 48 49 50 51

SLOT SIZE 1 2 3

DIAMETER OF SCREEN (NEAREST INCH)

from to

GRAVEL PACK

IF WELL DRILLED WAS
FLOWING WELL INSERT
F IN BOX 68OEP USE ONLY
(NOT TO BE FILLED IN BY DRILLER)

T

(E.R.O.S.)

WQ

70

72

74 75 76

TELESCOPE

LOG

OTHER DATA

CASING

INDICATOR

C3

PUMPING TEST

HOURS PUMPED (nearest hour) 4

PUMPING RATE (gal. per min. to nearest gal.) 4.6

METHOD USED TO
MEASURE PUMPING RATE Submersible

WATER LEVEL (distance from land surface)

BEFORE PUMPING 48

WHEN PUMPING 27

TYPE OF PUMP USED (for test)

A air P piston T turbine
C centrifugal R rotary O other
J jet S submersible

PUMP INSTALLED

DRILLER WILL INSTALL PUMP YES NO

IF DRILLER INSTALLS PUMP, THIS SECTION
MUST BE COMPLETED FOR ALL WELLS
EXCEPT HOME USETYPE OF PUMP INSTALLED
PLACE (A,C,J,P,R,S,T,O)
IN BOX - SEE ABOVE:CAPACITY:
GALLONS PER MINUTE (to nearest gallon) 31 35

PUMP HORSE POWER 37 41

PUMP COLUMN LENGTH (nearest ft.) 43 47

CASING HEIGHT (circle appropriate box
and enter casing height)+ above
- below
LAND SURFACE 2 (nearest foot)

LOCATION OF WELL ON LOT

SHOW PERMANENT STRUCTURE SUCH AS
BUILDING, SEPTIC TANKS, AND/OR
LANDMARKS AND INDICATE NOT LESS
THAN TWO DISTANCES
(MEASUREMENTS TO WELL)

TEN OAKS 500'

CIRCLE APPROPRIATE LETTER
A A WELL WAS ABANDONED AND SEALED
WHEN THIS WELL WAS COMPLETED

E ELECTRIC LOG OBTAINED

P TEST WELL CONVERTED TO PRODUCTION
WELLI HEREBY CERTIFY THAT THIS WELL HAS BEEN CONSTRUCTED IN
ACCORDANCE WITH COMAR 10.17.13 "WELL CONSTRUCTION"
AND IN CONFORMANCE WITH ALL CONDITIONS STATED IN THE
ABOVE CAPTIONED PERMIT, AND THAT THE INFORMATION
PRESENTED HEREIN IS ACCURATE AND COMPLETE TO THE BEST
OF MY KNOWLEDGE.

DRILLERS IDENT. NO. 296

Ronald L. Kyker

DRILLERS SIGNATURE
(MUST MATCH SIGNATURE ON APPLICATION)SITE SUPERVISOR (sign of driller or journeyman
responsible for sitework if different from permittee)

HEALTH

March 27, 1984

FIELD DATA SHEET

Depth of well 328'
Distance of measuring point (M.P.) above ground 17 ft.
Static water level (S.W.L.) below M.P. 48

Time pump started 8:30 Am Pumping rate 20
Total time 45 mins to reach pumping water level 4.6 ft. below M.P.

[illegible]

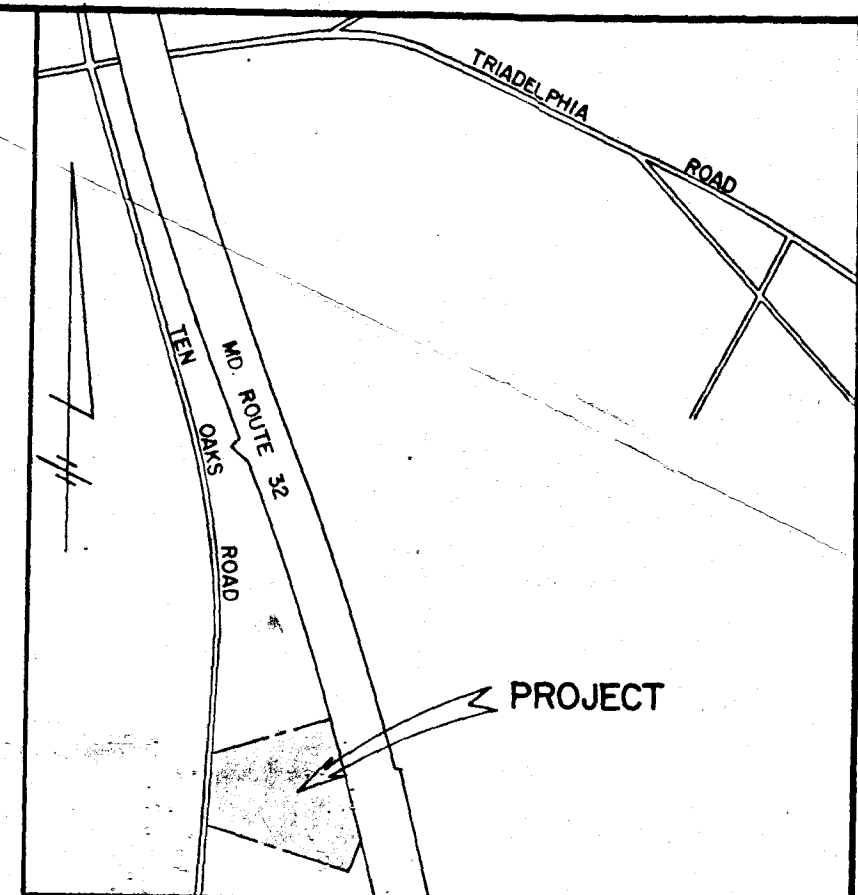
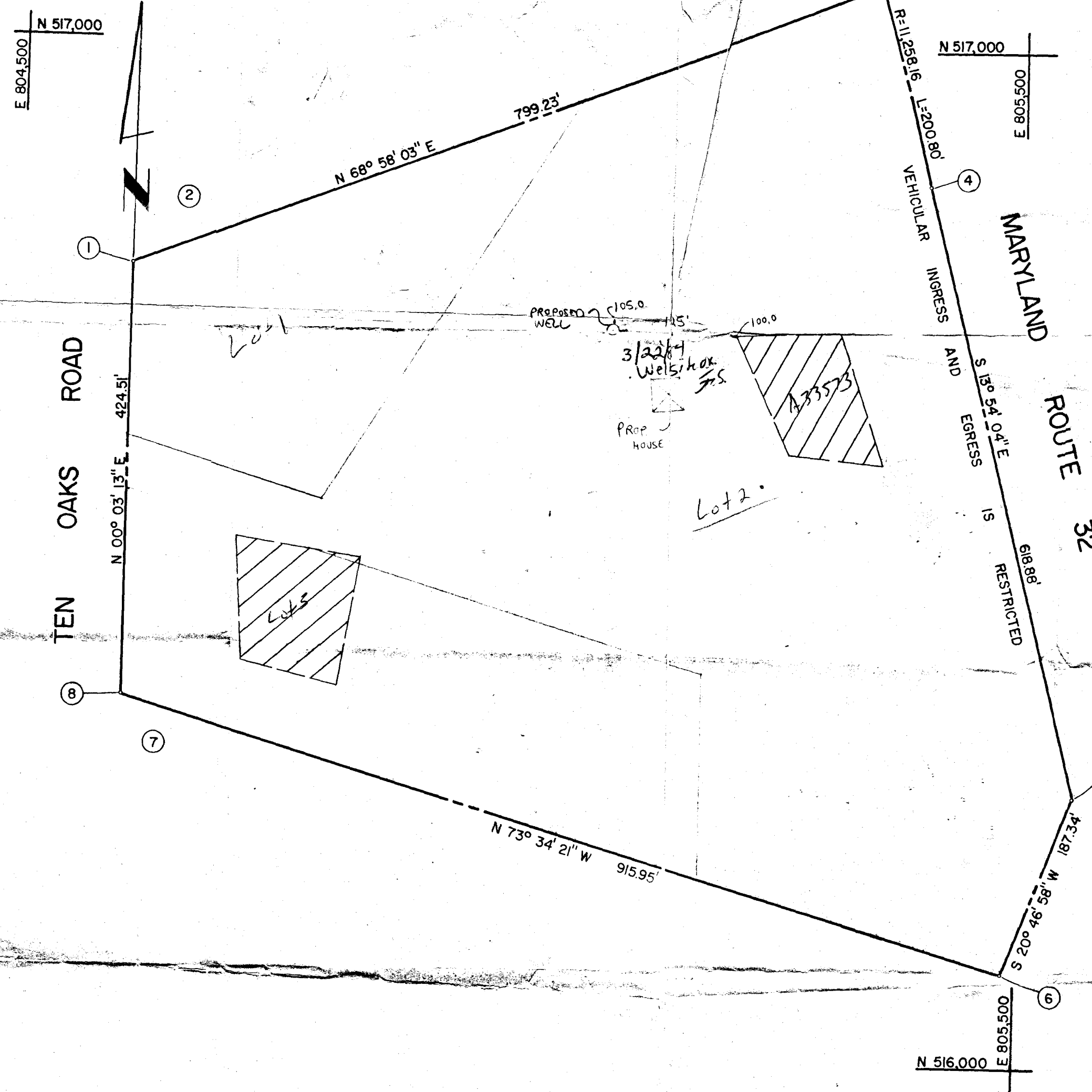

VICINITY MAP
SCALE: 1"=1200'

NOTES:

1. THIS AREA DESIGNATES A PRIVATE SEWAGE EASEMENT OF 10,000 SQUARE FEET AS REQUIRED BY THE MARYLAND STATE DEPARTMENT OF HEALTH AND MENTAL HYGIENE FOR INDIVIDUAL SEWAGE DISPOSAL. IMPROVEMENTS OF ANY NATURE IN THIS AREA ARE RESTRICTED UNTIL PUBLIC SEWAGE IS AVAILABLE. THESE EASEMENTS SHALL BECOME NULL AND VOID UPON CONNECTION TO A PUBLIC SEWAGE SYSTEM. THE COUNTY HEALTH OFFICER SHALL HAVE THE AUTHORITY TO GRANT VARIANCES FOR ENCROACHMENTS INTO THE PRIVATE SEWAGE EASEMENT. RECORDATION OF A MODIFIED SEWAGE EASEMENT SHALL NOT BE NECESSARY.
2. THE LOTS SHOWN HEREON COMPLY WITH THE MINIMUM OWNERSHIP WIDTH AND LOT AREA AS REQUIRED BY THE MARYLAND STATE DEPARTMENT OF HEALTH AND MENTAL HYGIENE.
3. SUBJECT PROPERTY ZONED "R" PER 10/3/77 COMPREHENSIVE ZONING PLAN.
4. FOR FLAG OR PIPESTEM LOTS, REFUSE COLLECTION, SNOW REMOVAL AND ROAD MAINTENANCE ARE PROVIDED TO THE JUNCTION OF THE FLAG OR PIPESTEM AND THE ROAD RIGHT-OF-WAY LINE ONLY AND NOT ONTO THE FLAG OR PIPESTEM LOT DRIVEWAY.
5. THIS PLAN IS SUBJECT TO VP 84-69
6. EXISTING STRUCTURES ON LOT 1.

- 1) NUMBER OF LOTS TO BE RECORDED 3
- 2) TOTAL AREA OF LOTS
- 3) AREA OF ROAD R/W
- 4) TOTAL AREA OF SUBDIVISION 14.046 Ac±

APPROVED: FOR PRIVATE WATER AND PRIVATE SEWERAGE SYSTEMS, HOWARD COUNTY HEALTH DEPARTMENT.	
HOWARD COUNTY HEALTH OFFICER	DATE
APPROVED: HOWARD COUNTY OFFICE OF PLANNING AND ZONING	
DIRECTOR	DATE
APPROVED: FOR STORM DRAINAGE SYSTEMS, AND PUBLIC ROADS. HOWARD COUNTY DEPARTMENT OF PUBLIC WORKS	
DIRECTOR	DATE

OWNER'S CERTIFICATE

WE, DONALD E. KRAMER AND BARBARA ANN KRAMER, OWNERS OF THE PROPERTY SHOWN AND DESCRIBED HEREON, HEREBY ADOPT THIS PLAN OF SUBDIVISION, AND IN CONSIDERATION OF THE APPROVAL OF THIS PLAT BY THE OFFICE OF PLANNING AND ZONING, ESTABLISH THE MINIMUM BUILDING RESTRICTION LINES AND GRANT UNTO HOWARD COUNTY, MARYLAND, ITS SUCCESSORS AND ASSIGNS; (1) THE RIGHT TO LAY, CONSTRUCT AND MAINTAIN SEWERS, DRAINAGE, WATER PIPES AND OTHER MUNICIPAL UTILITIES AND SERVICES, IN AND UNDER ALL ROADS AND STREET RIGHT-OF-WAYS AND THE SPECIFIC EASEMENT AREAS SHOWN HEREON; (2) THE RIGHT TO REQUIRE DEDICATION FOR PUBLIC USE THE BEDS OF THE STREETS AND/OR ROADS, THE FLOODPLAINS AND OPEN SPACE WHERE APPLICABLE AND FOR GOOD AND OTHER VALUABLE CONSIDERATION, HEREBY GRANT THE RIGHT AND OPTION TO HOWARD COUNTY TO ACQUIRE THE FEE SIMPLE TITLE TO THE BEDS OF THE STREETS AND/OR ROADS AND FLOODPLAINS, STORM DRAINAGE FACILITIES AND OPEN SPACE WHERE APPLICABLE; AND (3) THE RIGHT TO REQUIRE DEDICATION OF WATERWAYS AND DRAINAGE EASEMENTS FOR THE SPECIFIC PURPOSE OF THEIR CONSTRUCTION, REPAIR AND MAINTENANCE; AND (4) THAT NO BUILDING OR SIMILAR STRUCTURE OF ANY KIND SHALL BE ERRECTED ON OR OVER THE SAID EASEMENTS AND RIGHT-OF-WAYS.

WITNESS MY/OUR HANDS THIS DAY OF MARCH, 1984.

DONALD E. KRAMER BARBARA ANN KRAMER

OWNER AND DEVELOPER
DONALD E. KRAMER
9142 BRYANT AVENUE
LAUREL, MARYLAND 20707

FISHER, COLLINS AND CARTER, INC.
CONSULTING ENGINEERS AND LAND SURVEYORS
8388 COURT AVENUE
ELLICOTT CITY, MARYLAND 21043
TELEPHONE: (301) 461-2855

SURVEYOR'S CERTIFICATE

I, HEREBY CERTIFY THAT THE FINAL PLAT SHOWN HEREON IS CORRECT, THAT IT IS A SUBDIVISION OF ALL OF THE LANDS CONVEYED BY HOMER DONALD PARSLEY TO DONALD E. KRAMER AND BARBARA ANN KRAMER, HIS WIFE BY DEED DATED MAY 6, 1982 AND RECORDED AMONG THE LAND RECORDS OF HOWARD COUNTY IN LIBER 1102 AT FOLIO 089 AND THAT ALL MONUMENTS ARE IN PLACE AS SHOWN, IN ACCORDANCE WITH THE ANNOTATED CODE OF MARYLAND AS AMENDED.

PROPERTY OF DONALD E. KRAMER	
LOTS 1-3	
5 TH ELECTION DISTRICT HOWARD COUNTY, MARYLAND	
TAX MAP# 22	PARCEL 27
SCALE: 1"=100'	MARCH 12, 1984

CHARLES J. CROVO, SR. REG. 10763 DATE