

3/1/83
2nd

03-296083

APPROVED
3/4/83

P. 32505

A REPAIR

PERMIT

SEWAGE DISPOSAL SYSTEM

MARYLAND STATE DEPARTMENT OF HEALTH

HOWARD COUNTY
BUREAU OF ENVIRONMENTAL HEALTH
992-2330

3/3/83
A.M. House

ELLICOTT CITY

DISTRICT 5th.

DATE 2/24/83

INDEX

Forrest G. Silver

IS PERMITTED TO INSTALL ALTER

My wife is installer

ADDRESS 12200 Triadelphia Road, Ellicott City, Maryland PHONE 988-9764

SUBDIVISION _____ ROAD 12200 Triadelphia Road LOT _____

PROPERTY OWNER Mr. & Mrs. Silver

ADDRESS 12200 Triadelphia Road
Ellicott City, Maryland 21043

IF GARBAGE GRINDER IS USED INCREASE SEPTIC TANK CAPACITY BY 50% AND ABSORPTION AREA BY 22%.

GARBAGE GRINDER? YES _____ NO

SEPTIC TANK CAPACITY 1500 GALLONS NUMBER OF BEDROOMS 4

CALL FOR INSPECTION WHEN GROUND IS OPENED UP SO SANITARIAN CAN RECOMMEND REPAIR.

2BR → 4BR 3BR → 4BR
360 SOFT ONE SIDE WALL AREA. DITCH
10 FT DEEP 2 FT WIDE FILLED WITH 6 FT
STONE & INLET 4 FT BELOW GRADE

PLACE THE DITCH 100 TO 175 FT
FROM EDGE OF TRIADELPHIA RD AND
ABOUT 15 FT TO 20 FT DOWN HILL

PLANS APPROVED BY Palmer F. Wine DATE 2/24/83

COVER NO WORK UNTIL INSPECTED AND APPROVED. FROM THE OLD DITCH

NEITHER THE HOWARD COUNTY COUNCIL NOR THE HEALTH DEPARTMENT IS RESPONSIBLE FOR THE SUCCESSFUL OPERATION OF ANY SYSTEM.

NOTE: IF TRENCH IS USED CALL FOR INSPECTION BEFORE AND AFTER PLACING GRAVEL IN TRENCH.

NOTE: NO DRY WELL SHALL EXCEED 15 FOOT IN DIAMETER. NO ABSORPTION TRENCH TO EXCEED 100 FEET IN LENGTH.

NOTE: ALL PIPE FROM HOUSE TO SEPTIC TANK MUST BE CAST IRON OR SCHEDULE 40 PVC OR ABS.

PERMIT VOID AFTER THREE YEARS.

NOTE: INSTALL STAND PIPE ON SEPTIC TANK AND DRY WELL. STAND PIPES MUST BE 6 INCHES IN DIAMETER. CAST IRON, CONCRETE OR TERRA COTTA, OR
PVC OR ABS ACCEPTED. IF TOP OF SEPTIC TANK IS DEEPER THAN 3 FEET MANHOLE TO GRADE REQUIRED.

BLDG. PERMIT SIGNED
AND RETURNED 3/23/83
Serial # 53031
2 Bedrooms

*INSTALLER IS RESPONSIBLE FOR OBTAINING FINAL APROVAL ON THIS PERMIT

BLDG. PERMIT SIGNED
AND RETURNED 4/11/83
Serial # 71061 - pool.

*CALL 992-2330 FOR INSPECTION OF SEPTIC SYSTEMS.

EH - 2-1082

32505

TRIPLE R

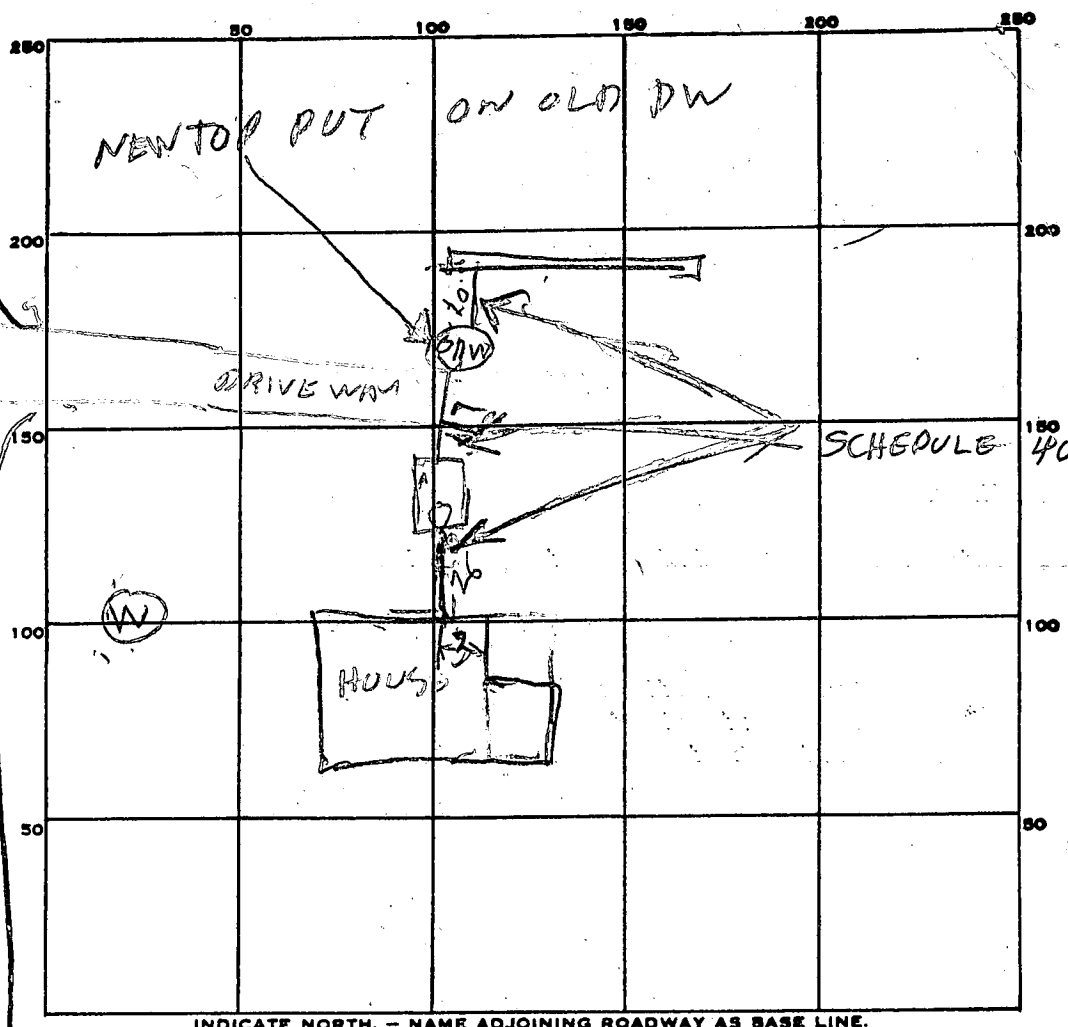

INDICATE NORTH. - NAME ADJOINING ROADWAY AS BASE LINE.

PERMIT CARD _____

NEW SEPTIC TANK, LEVEL OK 1500

ST	DW
<u>NO</u>	OK

CLEANOUTS OK

DISTRIBUTION BOX, LEVEL _____

TILE FIELD, DEPTH 1 0 1/2 FT. TRENCH WIDTH 2 FT.

GRAVEL DEPTH 7 1/2 FT. IN. TOTAL LENGTH 56 FT.
 NUMBER OF TRENCHES 1 TOTAL BOTTOM AREA 420 TOTAL
SIDE 364 (BELOW TOP 41)

SEEPAGE PITS, INSIDE DIAMETER _____ FT. DEPTH BELOW INLET _____ FT.

ABSORBENT AREA _____ SQ. FT.

REMARKS TALKED TO ALLEN MITCHEL 3/2/83 SEE ATTACHED

LINE SHEET. 3/3/83 LOCATION OK

DITCH OK. TANK SET. ADD STONE & PIPE FINISH

HOOKING UP NEW TANK R.H. 3/4/83 STONE ADDED

TO DITCH, NEW TOP ON OLD DRY WELL. OLD PIPES

HOUSE TO TANK, TANK TO DW RE PLACED. OLD STEEL TANK REMOVED

DATE SYSTEM APPROVED 3/4/83

INSPECTOR Raymond Hodges

P32505
Repair '35

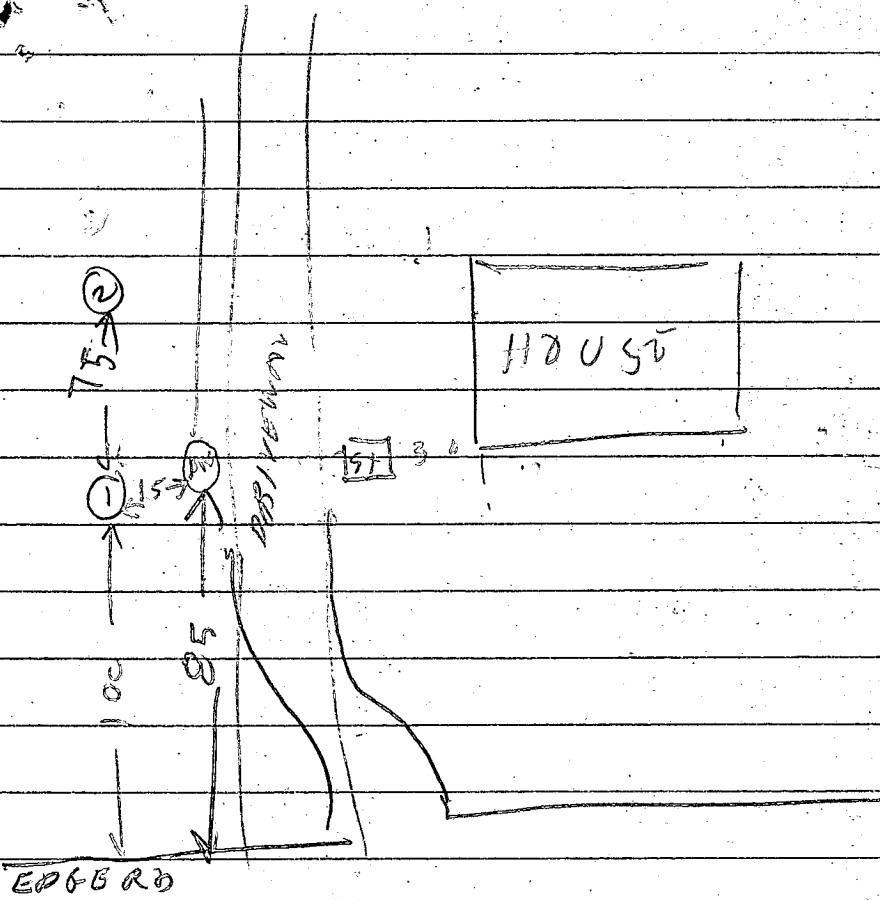

4
6

3) 2/83 VISUAL HOLES DUG

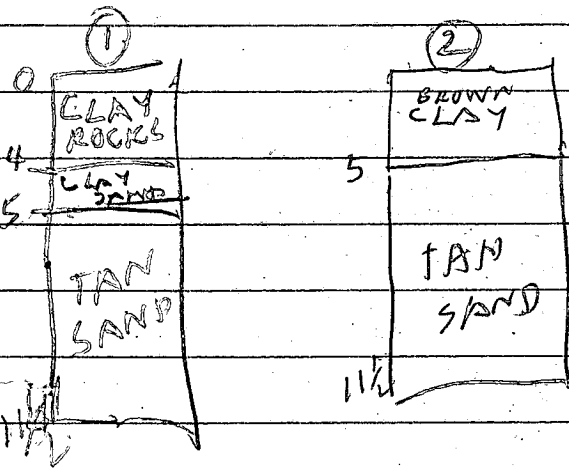

DECIDED TRENCH
SYSTEM
SEE PERMIT

FORREST SILVER
12200 TRIADELPHIA RD
ELLICOTT CITY, MD.

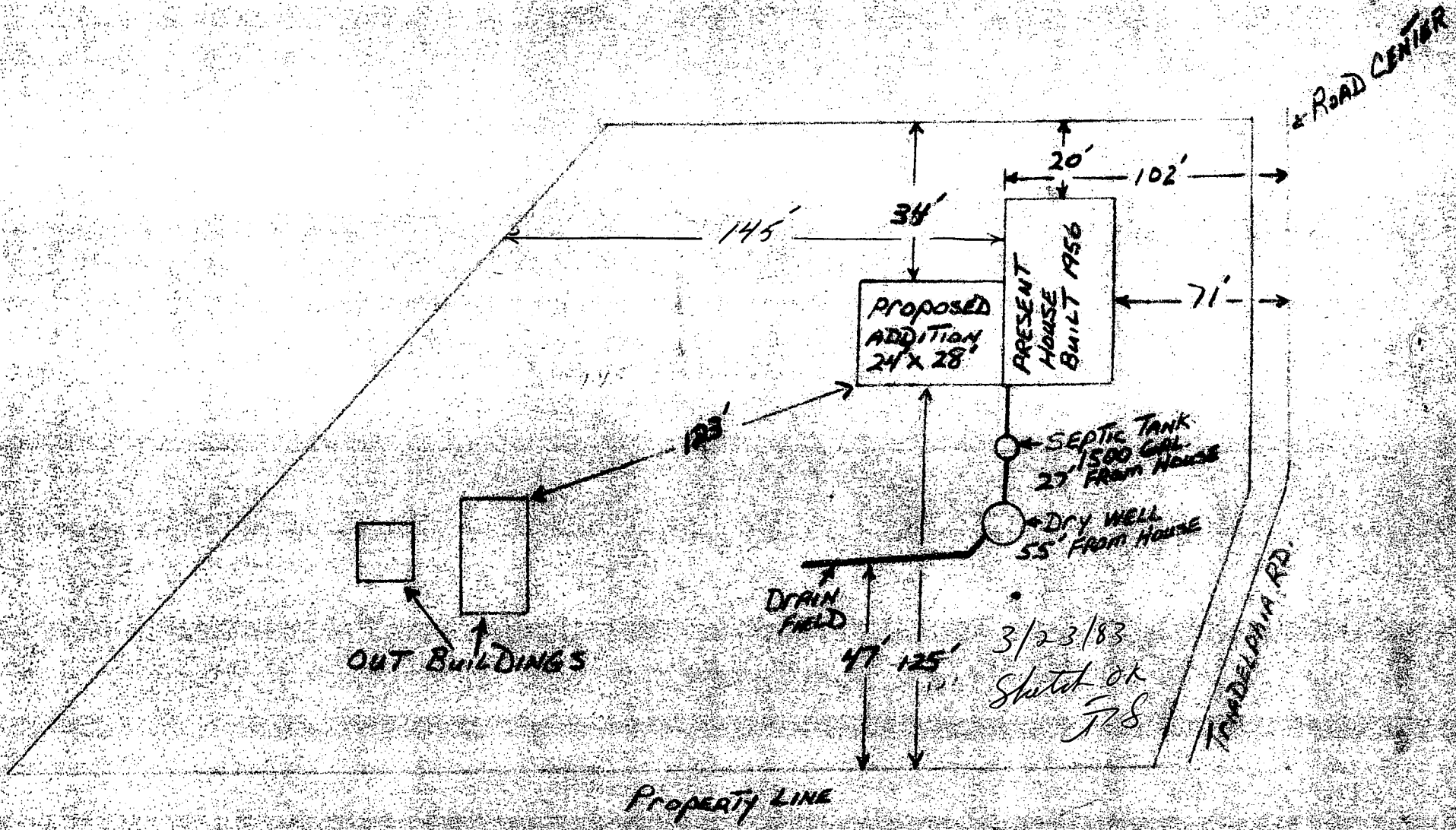

3/23/83
Sketch OK
JFS

can't find
5/17/83 m

PERMIT # 53031

5/17/83

Health Dept.
Amendment
5/17/83

ATTN: M^s ABIS CORBIN

THE UNDERSIGNED WISHES TO AMEND BLDG. PERMIT
#53031 OWNER & LOCATION: FORREST G. SILVER, 12200
TRIADDELPHIA RD., ELLICOTT CITY, MD. 21043.

#1. ADD TROUGH IN PLUMBING FOR BASEMENT
BATHROOM FOR FUTURE USE.

#2. ADD A PORCH PART OF WHICH WILL CONNECT
PRESENT HOUSE TO ADDITION. SEE DIAGRAM:

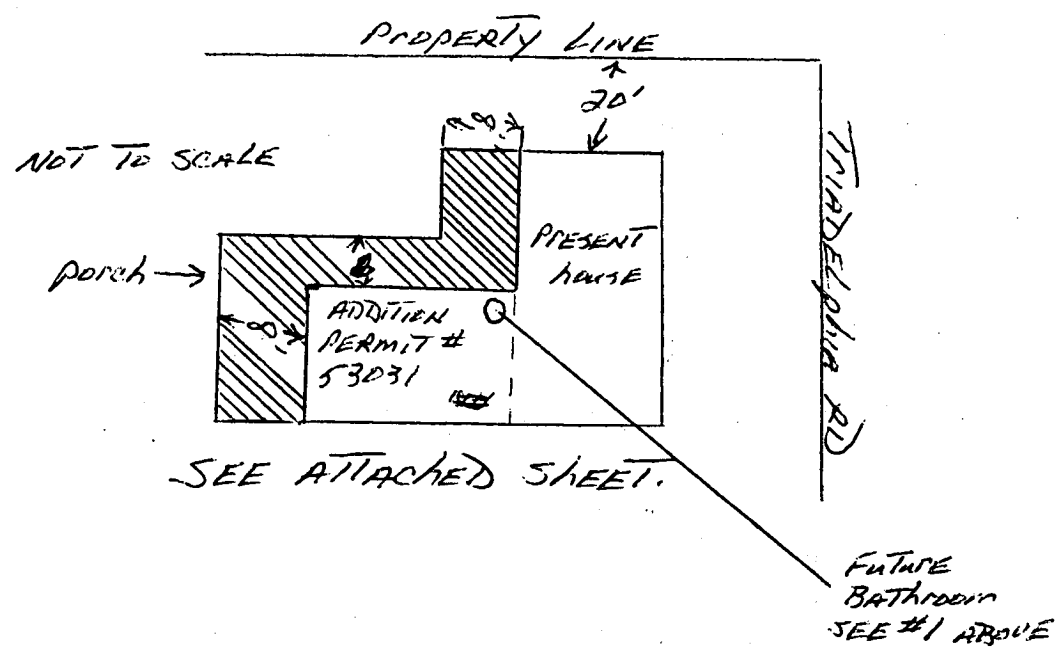

RESPECTFULLY,

Forrest G. Silver

BUILDING OFFICIAL

HOWARD COUNTY PERMIT APPLICATION

DEPARTMENT OF PUBLIC WORKS
BUREAU OF INSPECTIONS LICENSES & PERMITS
3430 COURT HOUSE DRIVE, ELLICOTT CITY, MARYLAND 21043

SERIAL NUMBER

53031

PERMIT NUMBER
63703

DATE ISSUED
3/31/83

BUILDING ADDRESS (HOUSE NO., STREET, TOWN OR AREA)

12200 Triadelphia Rd.
Ellicott City, Md. 21043

RESIDENTIAL

LOT NO. (OR TAX MAP & PARCEL NO.)	BLOCK NO.	LIBER	FOLIO
Tax Map 15 Parcel 83	24		
SUB DIVISION	ZONE	ZONE MAP	ELEC. DIST.
	R	HCL15	3
OWNER'S NAME AND ADDRESS			PHONE NO.
Forrest G. & Lucille Silver 12200 Triadelphia Rd. Ellicott City, Md. 21043			988-9764
OCCUPANT'S NAME AND ADDRESS			PHONE NO.
Same			
ARCHITECT OR ENGINEER'S NAME AND ADDRESS			PHONE NO.
Same			
CONTRACTOR'S NAME AND ADDRESS			PHONE NO.
Forrest G. & Lucille Silver 12200 Triadelphia Rd. Ellicott City, Md. 21043			
INTENDED USE OF STRUCTURE (BE SPECIFIC)			
Addition of home 02/A1			
EST. CONSTRUCTION COST	LICENSE NUMBER	PERMIT FEE	
\$15,000		\$91	

QUALIFIED INSPECTOR OF CONSTRUCTION SEAL
Application is hereby made for a permit to (INDICATE ONE)
ERECT USE ALTER EXTEND RAZE MOVE the (INDICATE ONE) PERMANENT TEMPORARY structure described.
DESCRIPTION OF WORK

1 story, full bsmt, addition, 3 rooms,
1 full bath, (2 BR)

SIZE OF BLDG.	FRONT	DEPTH	HEIGHT
1	28'	24'	10'
B	28'	24'	8'
TYPE OF BLDG.	AREA	VOLUME	ROOF
B. ROOMS	646	6860	asp gable
ROOMS	572	4576	
BATHS			
FIREPLACES			11,036
FOOTINGS		FOUNDATION	S. WALLS
20" x 8"		12" CMU	wd fr w/ sid

UTILITIES				
WATER/WELL	SEWER/SEPTIC	GAS	ELECTRICITY	TYPE OF HEAT
X	X		X	hot water

I have carefully examined and read this application and know the same is true and correct, and that in doing this work, all provisions of Howard County Ordinances and the State Laws of Maryland will be complied with, whether specified or not; and I will notify the Bureau of Inspections, and Permits twenty-four hours in advance when I am ready for the inspections called for elsewhere in this application; and that no work will be covered up until such inspections have been complied with.

/s/ Forrest G. Silver
OWNER
3/20/83
DATE

FOR OFFICE USE ONLY

DISTANCE IN FEET FROM R/W LINE TO FRONT BUILDING LINE 75' min
SIDE YARD 30' min
(DISTANCE IN FEET FROM SIDE BLDG. LINE TO SIDE PROPERTY LINE)
DISTANCE IN FEET FROM SIDE STREET R/W LINE
TO SIDE BUILDING LINE N/A
DISTANCE IN FEET, REAR YD. REQUIRING SET
BACK 60' min (CORNER LOT ONLY)
CONDITIONS (IF ANY)

Checks payable to DIRECTOR OF FINANCE OF HOWARD COUNTY

CAUTION
To begin construction before a permit placard has been issued and displayed on the job is a violation of the law.
Use and occupancy permit must be applied for two weeks before it will be issued.

IMPORTANT: PLEASE SHOW ZIP CODES AND AREA CODES WHEREVER REQUIRED.

FUNCTION	DATE	SIGNATURE APPROVAL
ZONING/PLANNING	3/29/83	D.L. Calloway
SHA		
ROADS & STREETS		
BUILDING OFFICIAL	3/30/83	G.E. Martin
WATER & SEWER	no public w & s required	
HEALTH DEPT.	3/23/83	Frank Skinner
FIRE PROTECTION		
STORM WATER MGM.	3/25/83	Jean Reed

M.R. Gemmill/dl
APPROVED
3/30/83
DATE

Green - Planning & Zoning Gold - S.H.A.

3/23/83 HEG has 2 sets of const. plans

OK

FORREST SILVER
12200 TRIADELPHIA RD.
ELLCOTT CITY, MD.

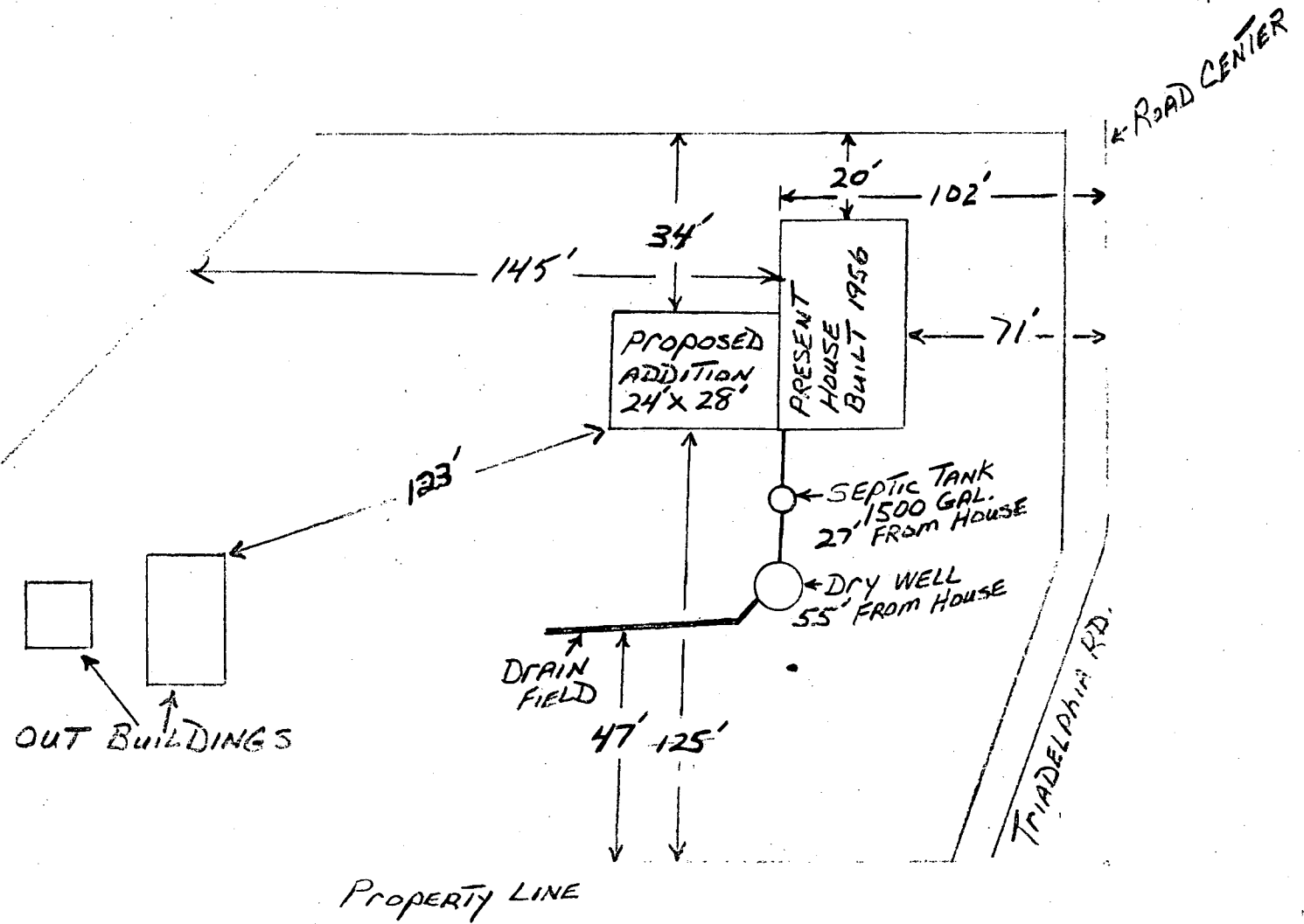

Third District, Howard County, Md.
 Scale 1"=50' Aug. 28, 1959
 Ralph O. Snyder
 Registered Surveyor
 Ellicott City, Md.

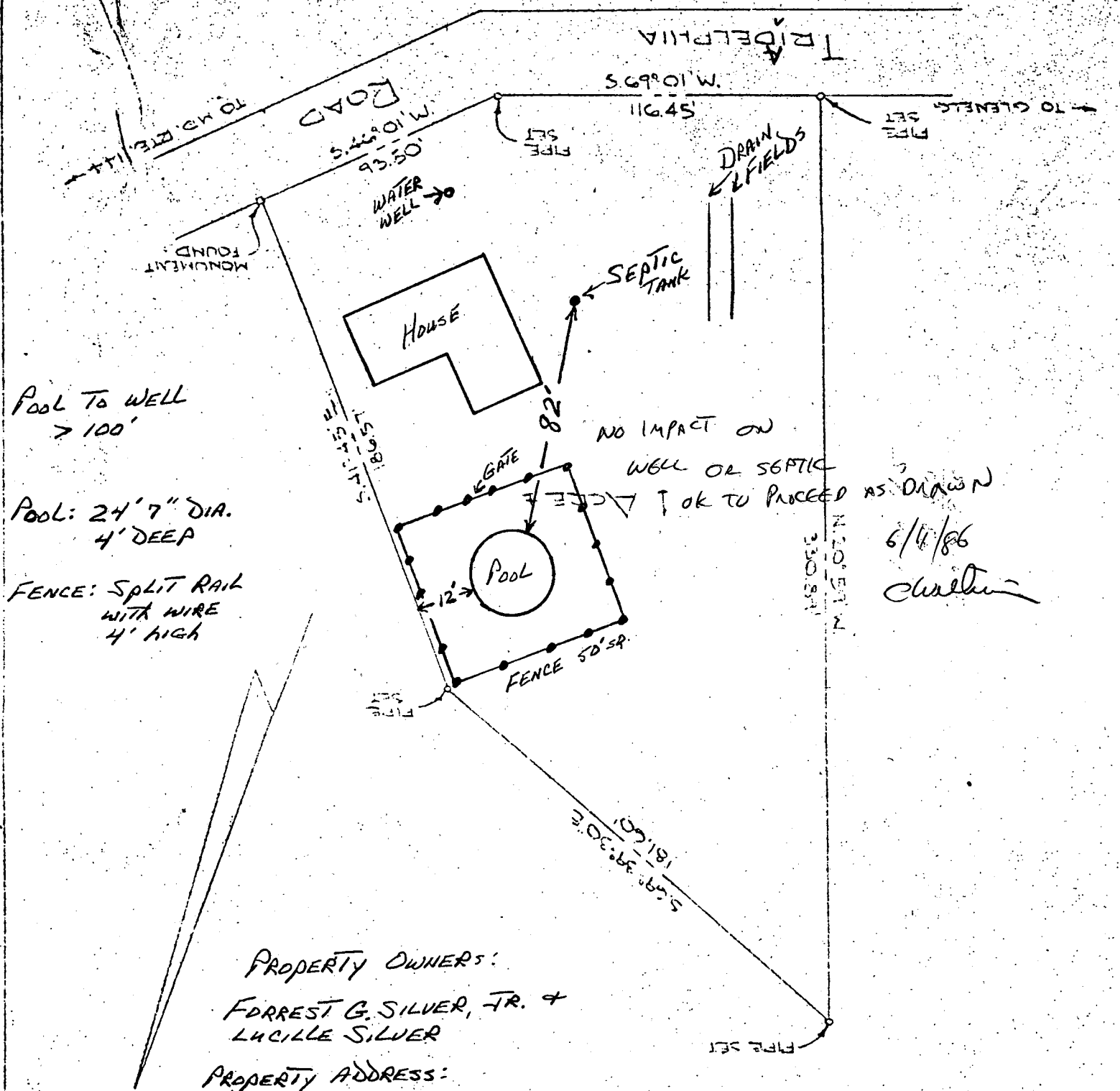

Pool To Well
 > 100'

Pool: 24' 7" DIA.
 4' DEEP

FENCE: SPLIT RAIL
 WITH WIRE
 4' HIGH

NO IMPACT ON
 WELL OR SEPTIC
 TANK TO PROCEED AS DRAWN

6/4/86
Chilton

PROPERTY OWNERS:
 FORREST G. SILVER, JR. &
 LUCILLE SILVER

PROPERTY ADDRESS:
 1220 TRIADELPHIA RD.
 ELLICOTT CITY, MD. 21043