

3/15/83
9:30 A.M.

approved
3-15-83

PERMIT

SEWAGE DISPOSAL SYSTEM

MARYLAND STATE DEPARTMENT OF HEALTH*

P 32557

A REPAIR

HOWARD COUNTY
BUREAU OF ENVIRONMENTAL HEALTH
992-2330

02-191601
INDEX

ELLICOTT CITY
DISTRICT _____

DATE 3/15/83

Jenkins Bros. _____ IS PERMITTED TO INSTALL _____ ALTER

ADDRESS Route 144, Ellicott City, Maryland 21043 PHONE 465-6646

SUBDIVISION Turf Valley ROAD 2613 Turf Valley Road LOT 10, blk B, sec 1

PROPERTY OWNER Anthony J. Pung

ADDRESS 2613 Turf Valley Road
Ellicott City, Maryland 21043

IF GARBAGE GRINDER IS USED INCREASE SEPTIC TANK CAPACITY BY 50% AND ABSORPTION AREA BY 22%. A67989

GARBAGE GRINDER? YES _____ NO _____

SEPTIC TANK CAPACITY _____ GALLONS NUMBER OF BEDROOMS _____

REPAIR - CALL FOR INSPECTION WHEN GROUND IS OPENED UP SO SANITARIAN CAN RECOMMEND REPAIR.

60 FT TRENCH w/6' GRAVEL AT 4'-10'. C. Williams 3-15-83

BLDG. PERMIT SIGNED
AND RETURNED 3/15/83
Serial # 50418 - Inground Prod

PLANS APPROVED BY Palmer F. Wine DATE 3/14/83

- COVER NO WORK UNTIL INSPECTED AND APPROVED.
- NEITHER THE HOWARD COUNTY COUNCIL NOR THE HEALTH DEPARTMENT IS RESPONSIBLE FOR THE SUCCESSFUL OPERATION OF ANY SYSTEM.
- NOTE: IF TRENCH IS USED CALL FOR INSPECTION BEFORE AND AFTER PLACING GRAVEL IN TRENCH.
- NOTE: NO DRY WELL SHALL EXCEED 15 FOOT IN DIAMETER. NO ABSORPTION TRENCH TO EXCEED 100 FEET IN LENGTH.
- NOTE: ALL PIPE FROM HOUSE TO SEPTIC TANK MUST BE CAST IRON OR SCHEDULE 40 PVC OR ABS.
- PERMIT VOID AFTER THREE YEARS.
- NOTE: INSTALL STAND PIPE ON SEPTIC TANK AND DRY WELL. STAND PIPES MUST BE 6 INCHES IN DIAMETER. CAST IRON, CONCRETE OR TERRA COTTA, OR PVC OR ABS ACCEPTED. IF TOP OF SEPTIC TANK IS DEEPER THAN 3 FEET MANHOLE TO GRADE REQUIRED.

***INSTALLER IS RESPONSIBLE FOR OBTAINING FINAL APROVAL ON THIS PERMIT**

*CALL 992-2330 FOR INSPECTION OF SEPTIC SYSTEMS.

EH - 2-1082

X-32527

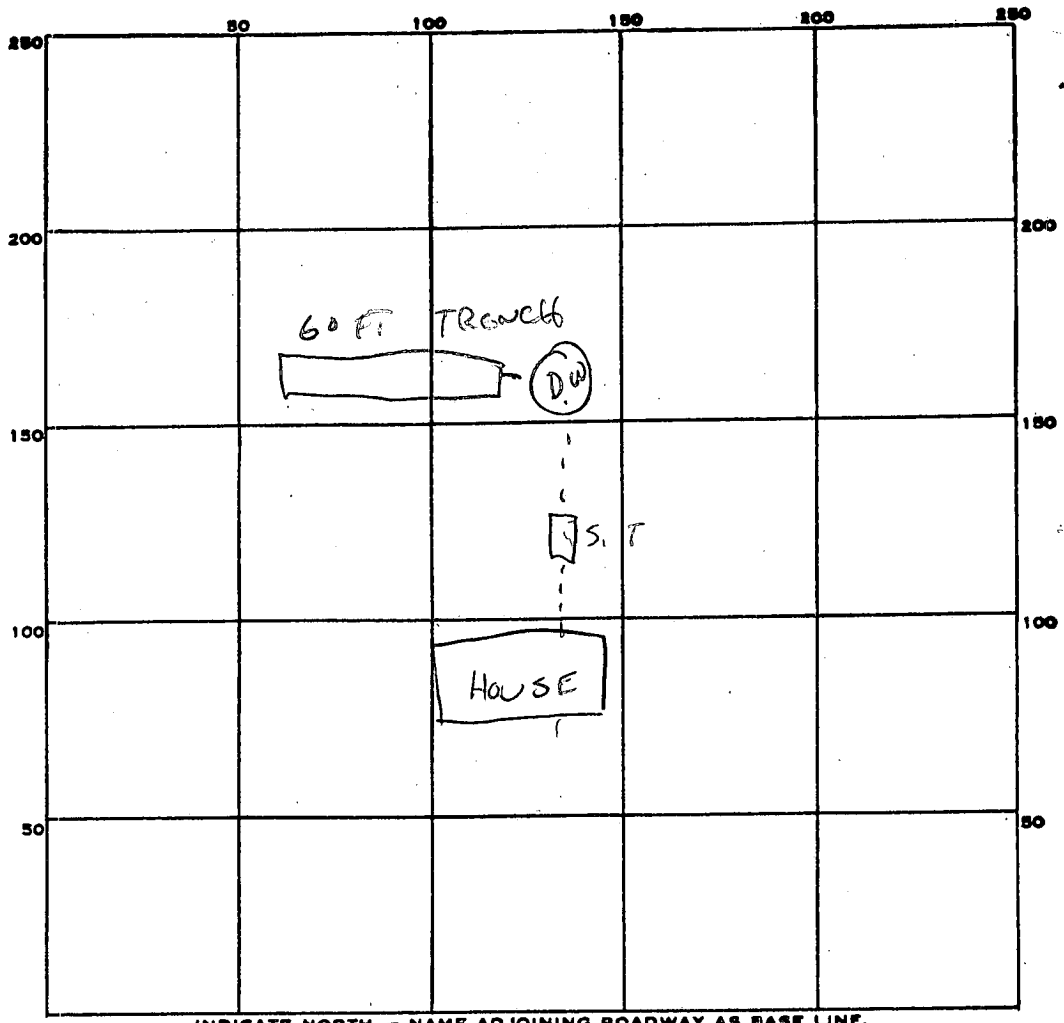

INDICATE NORTH. - NAME ADJOINING ROADWAY AS BASE LINE.

PERMIT CARD _____

SEPTIC TANK, LEVEL _____

CLEANOUTS _____

DISTRIBUTION BOX, LEVEL _____

TILE FIELD, DEPTH 10 FT. TRENCH WIDTH 2 FT.

GRAVEL DEPTH 6 FT. TOTAL LENGTH 60 FT.

NUMBER OF TRENCHES 1 TOTAL ^{SIDEWALL} BOTTOM AREA 360

SEEPAGE PITS, INSIDE DIAMETER _____ FT. DEPTH BELOW INLET _____ FT.

ABSORBENT AREA _____ SQ. FT.

REMARKS _____

60' TRENCH - 10' FT DEEP OK.

ADD GRAVEL. 3-15-83-CW

DATE SYSTEM APPROVED _____ INSPECTOR _____

APPLICATION

A 09989

SEWAGE DISPOSAL TESTING

P _____

MARYLAND STATE DEPARTMENT OF HEALTH

HOWARD COUNTY

ELLICOTT CITY

DISTRICT 2

DATE 2-4-64

*Septic Tank - 750 gal.
Dry Well - 300 sq. ft. absorbent sidewall area
below inlet pipe
Place Dry Well 50 to 70 ft. from back line of lot and
71 to 91 ft. from left sideline as lot is faced from Surf
Valley Rd.*

TO: THE COUNTY HEALTH OFFICER
ELLICOTT CITY, MARYLAND

I, HEREBY, APPLY FOR THE NECESSARY TESTS IN ORDER TO CONSTRUCT (OR RECONSTRUCT) A SEWAGE DISPOSAL SYSTEM.

PROPERTY OWNER Wm. Walker

ADDRESS _____ PHONE _____

PROPERTY LOCATION:

SUBDIVISION Surf Valley LOT NO. 10 B sec 1

ROAD AND DESCRIPTION Surf Valley Rd.

OCCUPANT _____ PHONE _____

PERSON TO CONSTRUCT SYSTEM _____

ADDRESS _____ PHONE _____

SIZE OF LOT 1/2 acre TYPE BLDG. _____ NUMBER OF BEDROOMS 3

IF NOT SINGLE RESIDENCE DESCRIBE _____

SIGNATURE OF APPLICANT Wm. Walker

APPROVED BY R. D. Fletcher FOR Dry Well DATE 2/5/64

REJECTED BY _____ FOR _____ DATE _____

HOLD PENDING FURTHER TESTS _____ DATE _____

REASONS FOR REJECTION OR HOLDING _____

THIS IS NOT A PERMIT

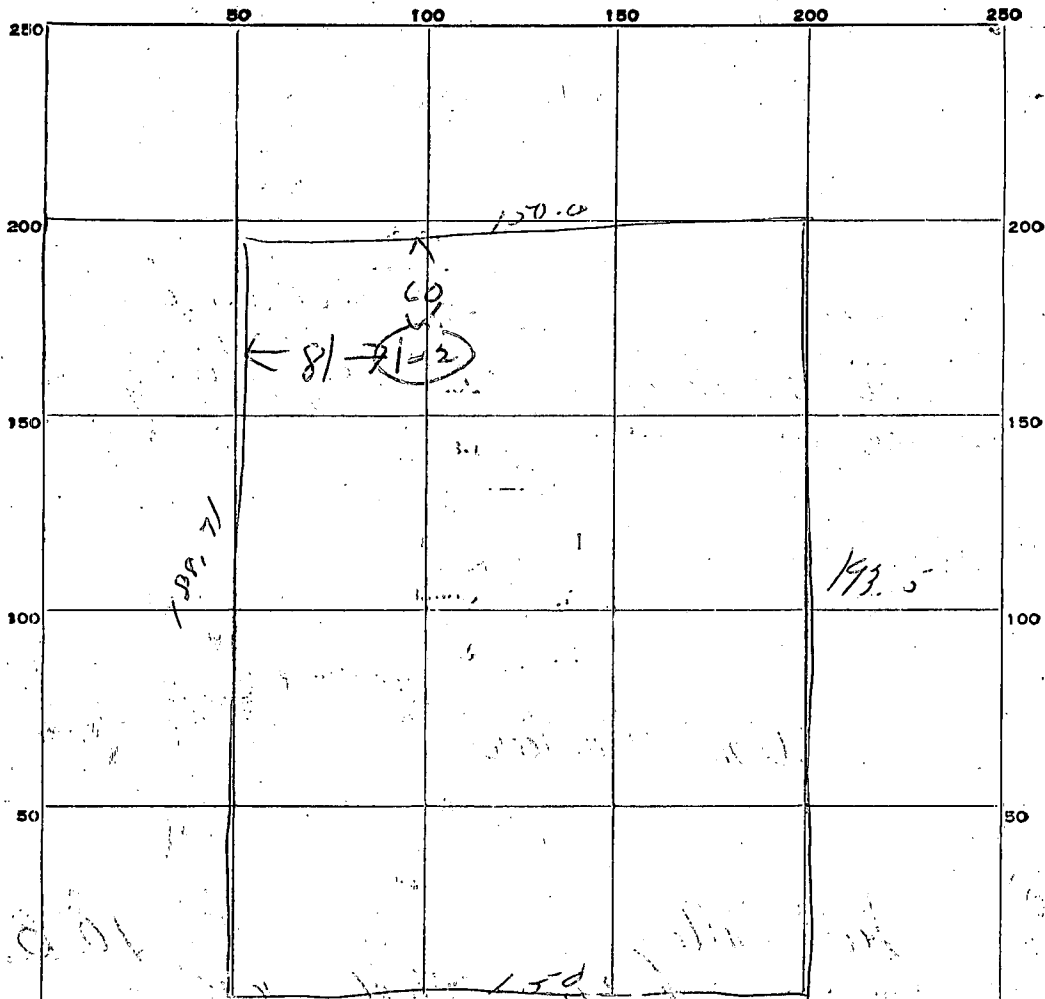

INDICATE NORTH - NAME, ADJOINING ROADWAY AS BASE LINE.

Hay Valley Rd

DATE	TEST NO.	DEPTH	PRE-WET		TEST - 1" DROP		TIME
			START	STOP	START	STOP	
2/5/64	1	9	1045	1052	1052	1103	11 min
	2	4	1046	1050	1050	1055	5 min

SOIL AUGER FINDING

TESTED BY *Dumark D F*

REMARKS

ALSO PRESENT *Sumner & 13th* LOT NO. *10B Area 1*

STATE OF MARYLAND
DEPARTMENT OF WATER RESOURCES
State Office Building
ANNAPOLIS, MARYLAND 21401

70. 189

RECEIVED
FEB 23 10 00 AM '65
DEPARTMENT OF
WATER RESOURCES

APPLICATION FOR PERMIT TO DRILL WELL

An application must be submitted and permit received before drilling a well

Owner W. S. Walker
Street or R. F. D. 1 mi. S Valley
Post Office Bluesett City Md

Driller Russell Banta License Number 15
Street or R. F. D. 23200 Industrial Rd
Post Office Catoonsville 23, Md
Date 10/1/65

Quantity of Water to be Produced 5 G.P.M.
Total Quantity Needed For Use 300 G.P.D.
Use for Water House
Approximate Depth of Well (feet) 60
Method of Drilling to be used cable

Location of Well
County Howard
Nearest Town Bluesett City
Distance from Town 5
Direction from Town west

PERMIT TO DRILL WELL
(Permit to be returned to Driller)

NOT TO BE FILLED IN BY DRILLER

Permit No. H0-65-10-355

Samples of Cuttings Required by Department { ~~Yes~~ / No

Owner Requires Permit to Appropriate Water { ~~Yes~~ / No

Owner Has Permit to Appropriate Water { ~~Yes~~ / No BS

The applicant is herewith granted a permit to drill this well subject to the conditions stipulated.
Paul W. McKee
Director

Date 2-23-65

Special conditions that may apply:

Health Department Approval of Application
H. S. Banta County Department of Health
or State Department of Health
Approved by Donald J. Banta
Title Superintendent
Date 2/23/65

Description of Location of Well
(This information should be definite enough to permit locating well on a county map).
Near what road Rt 40
On which side of road West
(North, East, South, West)
Distance from road 1000 ft
Draw a sketch below showing location of well in relation to nearby towns, roads and streams with north in the direction of the arrow, and give distance from well to nearest road junction or stream crossing shown on the sketch.

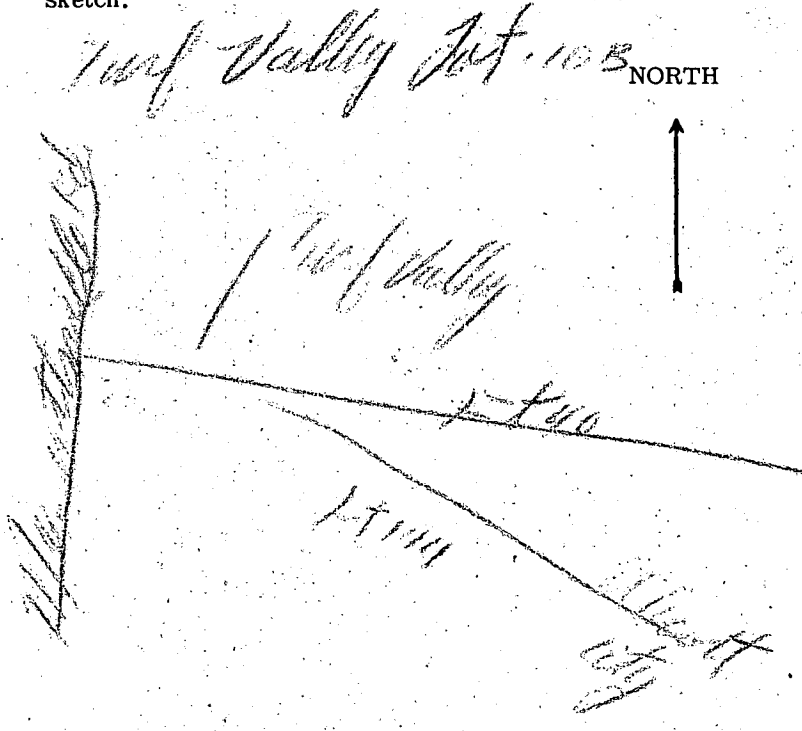

STATE OF MARYLAND
DEPARTMENT OF WATER RESOURCES

State Office Building
ANNAPOLIS, MARYLAND 21401

WELL COMPLETION REPORT — This report must be submitted within 30 days after completion of the well

WELL DESCRIPTION

WELL LOG

State the kind of formations penetrated, their depth, their thickness, and if water-bearing

CASING AND SCREEN RECORD

State the kind and size of casing, liner, shoe, screen, and other accessories (if no casing used, give diameter of well).

Permit Number H065-00355

Name of Owner

W. F. Walker

FEET

from to

DIAM.

(inches)

FEET

from to

PUMPING TEST

Hours Pumped 2

Type of Pump Used Burber

Pumping Rate
Gallons per Minute 7

WATER LEVEL

Distance from land surface to water:

Before Pumping 38 Ft.

When Pumping 90 Ft.

APPEARANCE OF WATER

Clear

Cloudy

Taste good

Odor none

Height of Casing Above Land

Surface 2 Ft.

PUMP INSTALLED

Type Wood

Capacity

Gallons per Minute

Gallons per Hour

Pump Column Length Ft.

REMARKS

none

Test 10.13

Jury Valley?

Well Was Completed

Date 3/12/65

Well Driller Russell

Russell
Signature

dirt
rotten rock
gunk sand
sandstone

0-17
17-31
31-98
98-110

Steel

6 1/4 0-99

Water with iron
106-703 ft.

APPLICATION MUST BE SUBMITTED AND PERMIT RECEIVED BEFORE DRILLING IS STARTED.
#397

A 07989

APPLICATION FOR PERMIT TO DRILL WELL

Owner W F Walker
Street or R. F. D. Turf Valley
Post Office Ellwood City, Md

Quantity of Water to be Produced 5 G.P.M.
Total Quantity Needed For Use 300 G.P.D.
Use for Water New House
Approximate Depth of Well (feet) 75
Method of Drilling to be used Cable

Is this a Replacement Well? Yes - ~~No~~ 140
If YES, indicate date abandoned well is to be sealed: _____
and by whom: _____

Driller Russell Peate License Number 32
Street or R. F. D. 2524 Old Freedom Rd.
Post Office Catonville 28 Md.
Date 12/14/65

Location of Well
Subdivision Turf Valley
Section _____ Lot 10
County Howard
Nearest Town Ellwood City
Distance from Town 6 miles
Direction from Town west

Description of Location of Well
(This information should be definite enough to permit locating well on a county map).
Near what road Rt 40
On which side of road North
(North, East, South, West)

Distance from road 1000 ft
Draw a sketch below showing location of well in relation to nearby towns, roads and streams with north in the direction of the arrow, and give distance from well to nearest road junction or stream crossing shown on the sketch.

PERMIT TO DRILL WELL
(Not To Be Filled In By Driller)

Well Permit No. Ho-66-W-209

Samples of Cuttings Required by Department: Yes No
Owner Requires Permit to Appropriate Water: Yes No
Owner Has Permit to Appropriate Water: Yes No

Appropriation Permit No. _____
The applicant is herewith granted a permit to drill this well subject to the conditions stipulated.
Paul W. Meke Dec 12-30-65
Director Date

THIS PERMIT IS NOT TRANSFERABLE.
WITHOUT WRITTEN PERMISSION FROM THE DEPARTMENT
Special conditions that must be observed:

Health Department Approval of Application
Howard County Department of Health
or State Department of Health
Approved by Ronald Fletcher
Title Sanitarian
Date 12/29/65

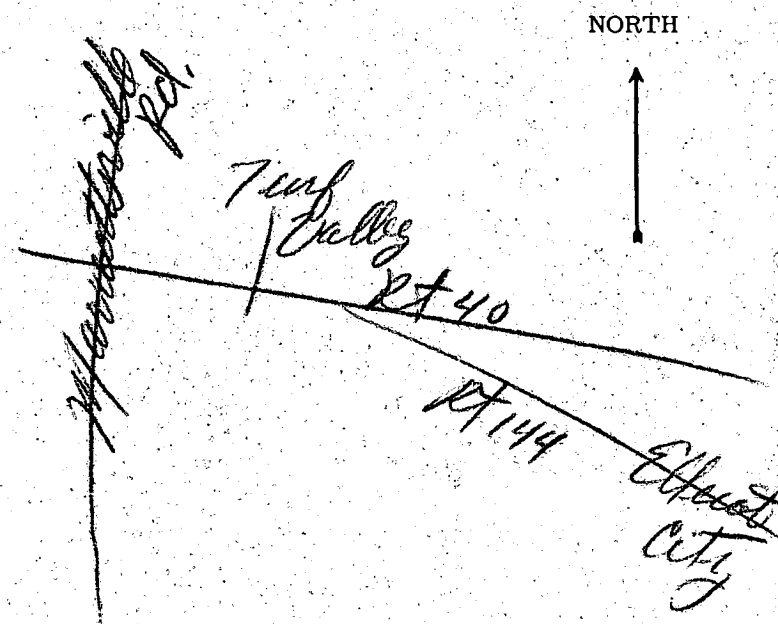

THIS REPORT
MUST BE SUBMITTED
WITHIN 30 DAYS
AFTER COMPLETION
OF THE WELL

WELL COMPLETION REPORT

WELL DESCRIPTION

WELL LOG

State the kind of formations penetrated, their color, their depth, their thickness, and if water-bearing

CASING AND SCREEN RECORD

State the kind and size and position of casing, liner, shoe, screen, and other accessories (if no casing used, give diameter of well).

	FEET		DIAM. (inches)	FEET	
	from	to		from	to
dirt	0	18	6 1/4	0	24
sandstone	18	97		Steel	
Water entering					
	38-40'				
	80-84'				

Permit Number H06610209
Owner Wm F Walker
Address Just Valley
Subdivision Just Valley
Section Lot 10

PUMPING TEST

Hours Pumped 2
Type of Pump Used pacifier
Pumping Rate 10
Gallons per Minute

WATER LEVEL

Distance from land surface to water:
Before Pumping 30 Ft.
When Pumping 78 Ft.

APPEARANCE OF WATER

Clear Cloudy
Taste Good
Odor None

Height of Casing Above Land
Surface 2 Ft.

PUMP INSTALLED

Type None
Capacity
Gallons per Minute _____
Gallons per Hour _____
Pump Column Length _____ Ft.

LOCATION OF WELL ON LOT

Show permanent structures such as building(s), septic tank, and/or other landmarks and indicate not less than 2 distances (measurements) to well.

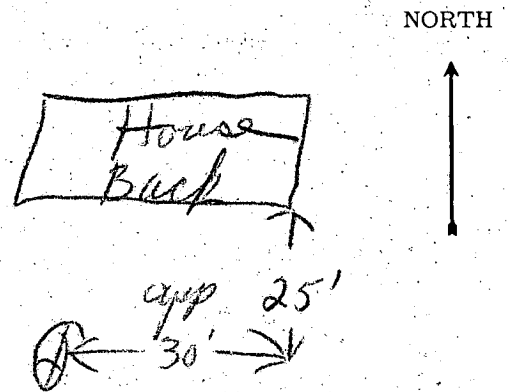

Date Well Was Completed 2/9/66

Well Driller Signature Russell

BACKS:

R PL.	10'
E PL.	10'
SE	10'
TIC	20'
L	10'

PRIVATE WELL
& SEPTIC

NOTE: A VACUUM BR
WILL BE INSTA
ON JOB AS P
CODE.

EX. 5' WIDE UTILITY ESMT.

FILTER PAD

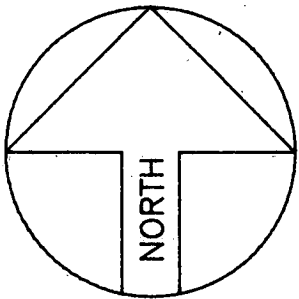

LOT 11

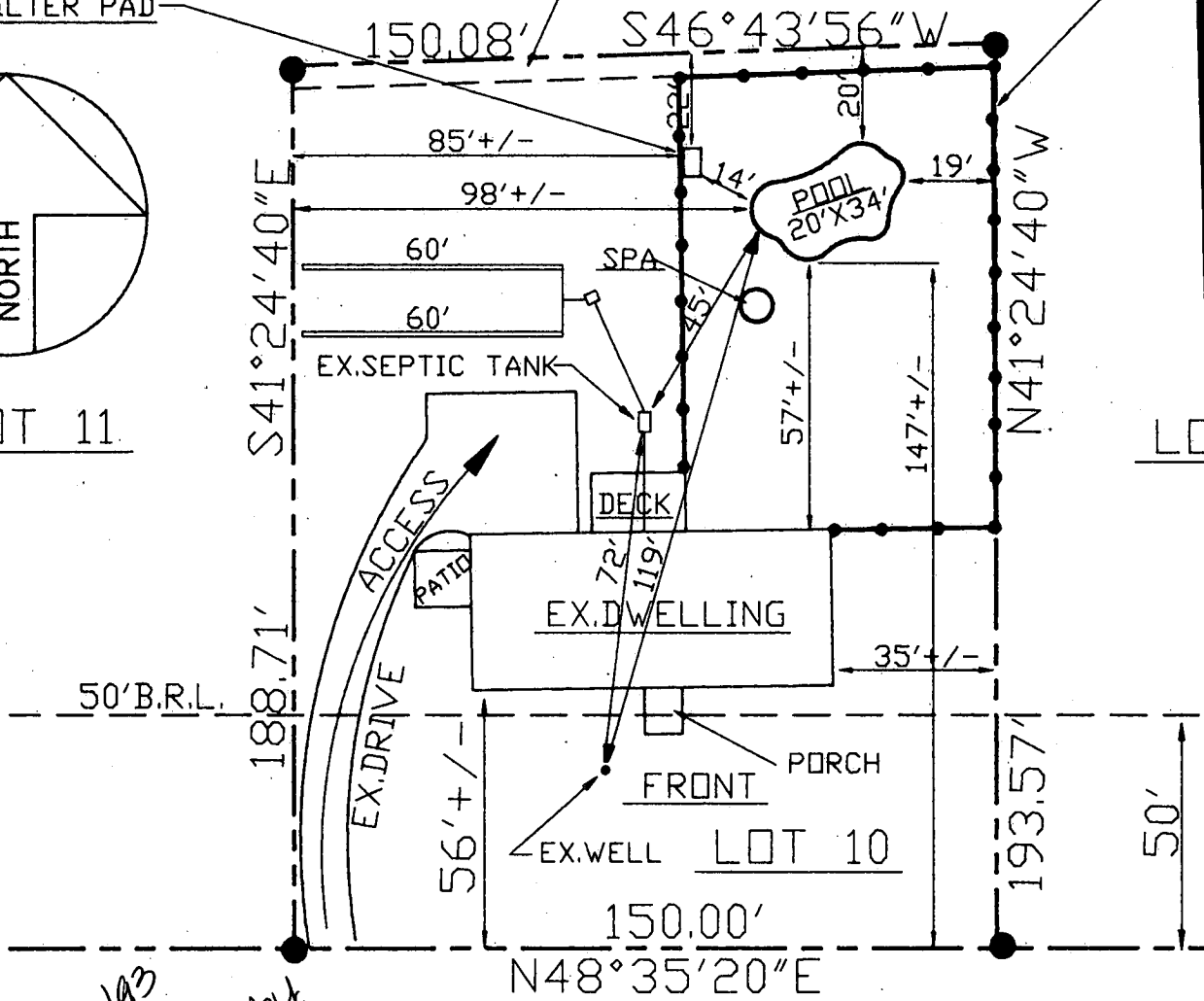

*9/7/93
Pool
Approved by
RH*

TURF VALLEY RD.

3/26/65

approved
3/26/65
wm

PERMIT

P 09506
A 07989

SEWAGE DISPOSAL SYSTEM

MARYLAND STATE DEPARTMENT OF HEALTH

HOWARD COUNTY

ELLICOTT CITY

DISTRICT 2

INDEXED

DATE 12/10/64

Excavating Contractors, Inc. IS PERMITTED TO INSTALL ALTER

ADDRESS 8 Maude Drive, Ellicott City, Maryland PHONE HO 5-3849

A SEWAGE DISPOSAL SYSTEM LOCATED AT _____

SUBDIVISION Turf Valley ROAD Turf Valley Rd. LOT 10 B, Sec. 1

PROPERTY OWNER Wm. Walker

ADDRESS _____

SPECIFICATIONS 3 bedrooms

DRAIN FIELD _____ DEPTH _____ FEET, BOTTOM AREA _____ SQ. FT.

SEEPAGE PITS _____ ABSORBENT SIDE-WALL AREA _____ SQ. FT.

SEPTIC TANK CAPACITY 750 GALLONS

FOR GARBAGE GRINDER, INCREASE DISPOSAL AREA 22% & TANK CAPACITY 50%.

OTHER Dry well - 300 sq. ft. absorbent sidewall area below inlet pipe.

Place dry well 50 to 70 ft. from back line of lot and 71 to 91 ft. from left side line as lot is faced from Turf Valley Rd.

PLANS APPROVED BY R. Fletcher DATE 2/5/64

FILL SEPTIC TANK AND DISTRIBUTION BOX WITH WATER BEFORE CALLING FOR AN INSPECTION. COVER NO WORK UNTIL INSPECTED AND APPROVED.

NEITHER THE HOWARD COUNTY COMMISSIONERS NOR THE HEALTH DEPARTMENT IS RESPONSIBLE FOR THE SUCCESSFUL OPERATION OF ANY SYSTEM.

A 07989

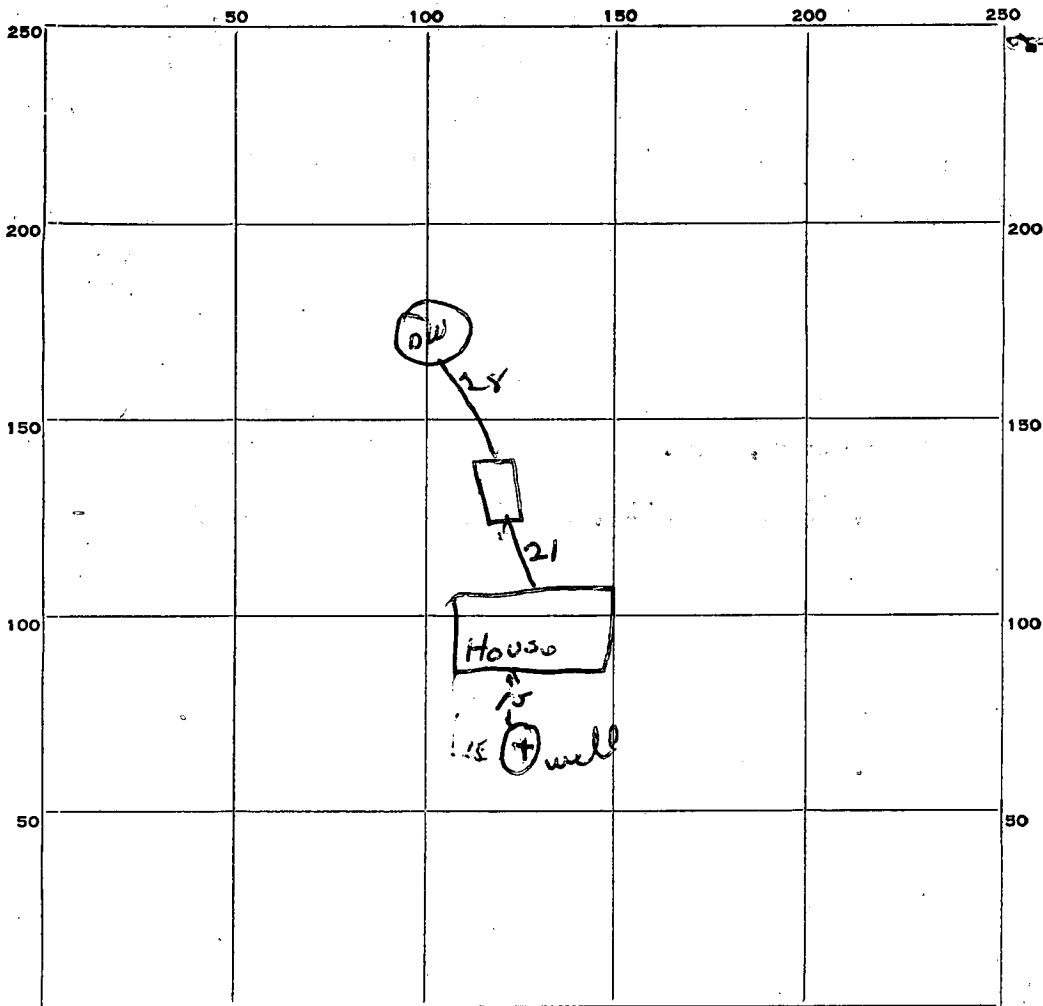

INDICATE NORTH. - NAME ADJOINING ROADWAY AS BASE LINE.

Long Valley Rd

PERMIT CARD OK

SEPTIC TANK, LEVEL OK

CLEANOUTS OK

DISTRIBUTION BOX, LEVEL _____

TILE FIELD, DEPTH _____ FT. TRENCH WIDTH _____ FT.

GRAVEL DEPTH _____ IN. TOTAL LENGTH _____ FT.

NUMBER OF TRENCHES _____ TOTAL BOTTOM AREA _____

SEEPAGE PITS, INSIDE DIAMETER 12 FT. DEPTH BELOW INLET 9.6 FT.

ABSORBENT AREA 376+ SQ. FT.

REMARKS _____

DATE SYSTEM APPROVED 3/26/65

INSPECTOR Dev. Monaghan