

5/25/83
around
5/26/83
A.M.

Approved 5/26/83
Stayer
P 32799

PERMIT

SEWAGE DISPOSAL SYSTEM

MARYLAND STATE DEPARTMENT OF HEALTH*

A REPAIR

HOWARD COUNTY
BUREAU OF ENVIRONMENTAL HEALTH
992-2330

05-398169

ELLICOTT CITY
DISTRICT 5th.

DATE 5/24/83

INDEX

Zepp Plumbing and Heating, Inc.

IS PERMITTED TO INSTALL _____ ALTER X

ADDRESS 6351 - AVE 1/27/95
6344 Ten Oaks Road, Clarksville, Md. 21029 PHONE 531-6712

SUBDIVISION _____ ROAD 6351 Ten Oaks Road LOT _____

PROPERTY OWNER Edgar W. Zepp
6351 Ten Oaks Road
ADDRESS Clarksville, Maryland 21029

IF GARBAGE GRINDER IS USED INCREASE SEPTIC TANK CAPACITY BY 50% AND ABSORPTION AREA BY 22%.

GARBAGE GRINDER? YES _____ NO _____

SEPTIC TANK CAPACITY 1500 GALLONS NUMBER OF BEDROOMS 4

REPAIR - CALL FOR INSPECTION WHEN GROUND IS OPENED UP SO SANITARIAN CAN RECOMMEND REPAIR.

New system - septic tank, dry well & trench.
1.25 sq ft per bedroom. Inlet 2 ft, max 10 ft below
original grade.

PLANS APPROVED BY Frank Skinner DATE 5/24/83

COVER NO WORK UNTIL INSPECTED AND APPROVED.

NEITHER THE HOWARD COUNTY COUNCIL NOR THE HEALTH DEPARTMENT IS RESPONSIBLE FOR THE SUCCESSFUL OPERATION OF ANY SYSTEM.

NOTE: IF TRENCH IS USED CALL FOR INSPECTION BEFORE AND AFTER PLACING GRAVEL IN TRENCH.

NOTE: NO DRY WELL SHALL EXCEED 15 FOOT IN DIAMETER. NO ABSORPTION TRENCH TO EXCEED 100 FEET IN LENGTH.

NOTE: ALL PIPE FROM HOUSE TO SEPTIC TANK MUST BE CAST IRON OR SCHEDULE 40 PVC OR ABS.

PERMIT VOID AFTER THREE YEARS.

NOTE: INSTALL STAND PIPE ON SEPTIC TANK AND DRY WELL. STAND PIPES MUST BE 6 INCHES IN DIAMETER. CAST IRON, CONCRETE OR TERRA COTTA, OR PVC OR ABS ACCEPTED. IF TOP OF SEPTIC TANK IS DEEPER THAN 3 FEET MANHOLE TO GRADE REQUIRED.

*INSTALLER IS RESPONSIBLE FOR OBTAINING FINAL APROVAL ON THIS PERMIT

*CALL 992-2330 FOR INSPECTION OF SEPTIC SYSTEMS.

EH - 2-1082

A 32799

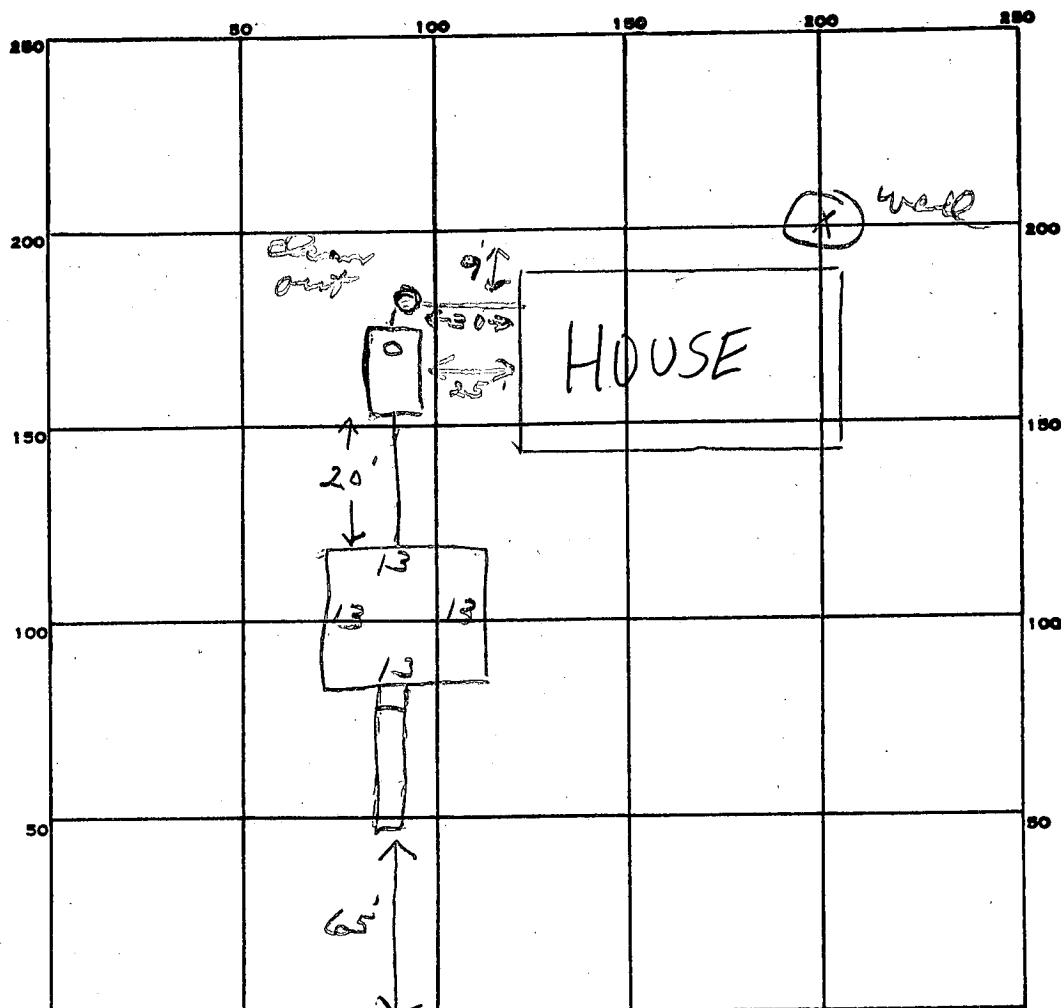

INDICATE NORTH. - NAME ADJOINING ROADWAY AS BASE LINE.

PERMIT CARD ✓

SEPTIC TANK, LEVEL ✓ 1500

CLEANOUTS ST DW

DISTRIBUTION BOX, LEVEL

TILE FIELD, DEPTH 10 FT. TRENCH WIDTH 2 FT.

GRAVEL DEPTH 7 IN. TOTAL LENGTH 20 FT.

NUMBER OF TRENCHES 1

TOTAL BOTTOM AREA 140

SEEPAGE PITS, INSIDE DIAMETER 52 FT.

DEPTH BELOW INLET 7 FT.

ABSORBENT AREA 504 SQ. FT.

REMARKS 5/25/83 - Need at least 20ft trench - 9ft deep

with 7ft of stone. fl

5/26/83 OK to add stone in trench

5/26/83 OK to cover all work. fl

DATE SYSTEM APPROVED 5/26/83

INSPECTOR Stayer