

PERMIT

SEWAGE DISPOSAL SYSTEM

MARYLAND STATE DEPARTMENT OF HEALTH

HOWARD COUNTY

ELLICOTT CITY

DISTRICT 6th

INDEX

DATE 4/17/82

Ten Oaks Construction, Inc.

IS PERMITTED TO INSTALL ☒ ALTER

ADDRESS 7404 Wigley Ave., Jessup, Maryland 20794

PHONE 799-4081

SUBDIVISION Kindler Estates

ROAD 7648 Woodstream Way LOT 8

PROPERTY OWNER Robert S. Viener

ADDRESS 14201 Laurel Park Drive, Laurel, Md

SPECIFICATIONS 3 Bedrooms

SEPTIC TANK CAPACITY 1000 GALLONS

DRAIN FIELD DEPTH FEET, BOTTOM AREA SQ. FT.

DEEP TRENCH DEPTH FEET, BOTTOM AREA SQ. FT.

SEEPAGE PITS ☒ ABSORBENT SIDE-WALL AREA 120 SQ. FT. per bedroom

INLET PIPE 3 1/2 FT. BELOW ORIGINAL GRADE, MAXIMUM DEPTH 10 FT. BELOW ORIGINAL GRADE

EFFECTIVE DEPTH AT FT. BELOW ORIGINAL GRADE.

LOCATE DISPOSAL AREA 85 FT. FROM back LOT LINE AND 90 FT. FROM left LOT LINE AS SEEN WHEN FACING LOT FROM back lot line. Add a trench off dry well to make necessary additional absorbent area after a 5 ft. earth buffer. Ditch is to be 10 ft. deep below original grade, with inlet at 4 ft. deep below original grade and filled with 6 ft. of stone. Run ditch on level ground toward perc hole #14 which is located 15 ft. from the back lot line and 15 ft. from the right lot line as seen when facing the lot from back lot line. (FOR A 3 BR HOUSE DITCH MAY NOT BE NEEDED)

PLANS APPROVED BY Raymond Hodges

DATE 11/10/81

COVER NO WORK UNTIL INSPECTED AND APPROVED.

NEITHER THE HOWARD COUNTY COUNCIL NOR THE HEALTH DEPARTMENT IS RESPONSIBLE FOR THE SUCCESSFUL OPERATION OF ANY SYSTEM.

NOTE: IF TRENCH IS USED CALL FOR INSPECTION BEFORE PLACING GRAVEL IN TRENCH.

NOTE: NO DRY WELL SHALL EXCEED 15 FOOT IN DIAMETER.

NOTE: ALL PIPE FROM HOUSE TO DISPOSAL AREA MUST BE CAST IRON.

PERMIT VOID AFTER THREE YEARS.

NOTE: INSTALL STAND PIPE ON SEPTIC TANK AND DRY WELL. STAND PIPES MUST BE 6 INCHES IN DIAMETER. CAST IRON, CONCRETE OR TERRA COTTA ACCEPTED.

*INSTALLER IS RESPONSIBLE FOR OBTAINING FINAL APPROVAL ON THIS PERMIT.

APPLICATION

SEWAGE DISPOSAL TESTING

STATE OF MARYLAND - DEPARTMENT OF HEALTH AND MENTAL HYGIENE

A 31201

P _____

HOWARD COUNTY HEALTH DEPARTMENT

ENVIRONMENTAL HEALTH SERVICES

P.O. BOX 476 ELLICOTT, MARYLAND 21043

TELEPHONE 992-2330

1000 GAL TANK

DEEP DITCH - 3 FT WIDE

6 FT DEEP FILLED

DISTRICT 6th

WITH 3 FT OF STONE & INLET AT 3 FT DATE 3/2/81

13.5 FT PER BED ROOM BOTTOM AREA PER
BED ROOM

START THE DITCH AT PERC HOLE #12 & RUN DITCH
TOWARD PERC HOLE #13. PLEASE SEE ATTACHED

TO: THE COUNTY HEALTH OFFICER

ELLICOTT CITY, MARYLAND

SHEET FOR LOCATION OF DITCH

I HEREBY APPLY FOR THE NECESSARY TEST IN ORDER TO CONSTRUCT (OR RECONSTRUCT) A SEWAGE DISPOSAL SYSTEM.

PROPERTY OWNER

Louis D. Dempsey

Robt S. Viener CHANGED 4/6/81
14201 Laurel Park Drive - Suite 114
Laurel, Md.

ADDRESS

7653 Kindler Road, Laurel, Md. 20810

PHONE

776-5355

PROPERTY LOCATION

BLDG. PERMIT SIGNED

AND RETURNED 11/10/81

SUBDIVISION

Kindler Estates

LOT NO.

8 Serial # 48185

ROAD AND DESCRIPTION

off Kindler Road - property adjacent to 7653 Kindler Road

SIZE OF LOT

3 acres

TYPE BLDG.

3 or 4 bedrooms

THE SYSTEM INSTALLED UNDER THIS APPLICATION IS ACCEPTABLE ONLY UNTIL PUBLIC FACILITIES BECOME AVAILABLE.

I FULLY UNDERSTAND THE FEE CONNECTED WITH THE FILING OF THIS PERC TEST APPLICATION IS NON-REFUNDABLE UNDER

ANY CIRCUMSTANCES.

SIGNATURE OF APPLICANT

Louis D. Dempsey

APPROVED BY

FOR

DATE

REJECTED BY

FOR

DATE

HOLD PENDING FURTHER TESTS

DATE

REASONS FOR REJECTION OR HOLDING

3/19/81 PERC OK HOLD FOR PLANS R/H

copy to B Murphy

THIS IS NOT A PERMIT

14

SOIL PROFILE

CLAY

SAND
4/1/82

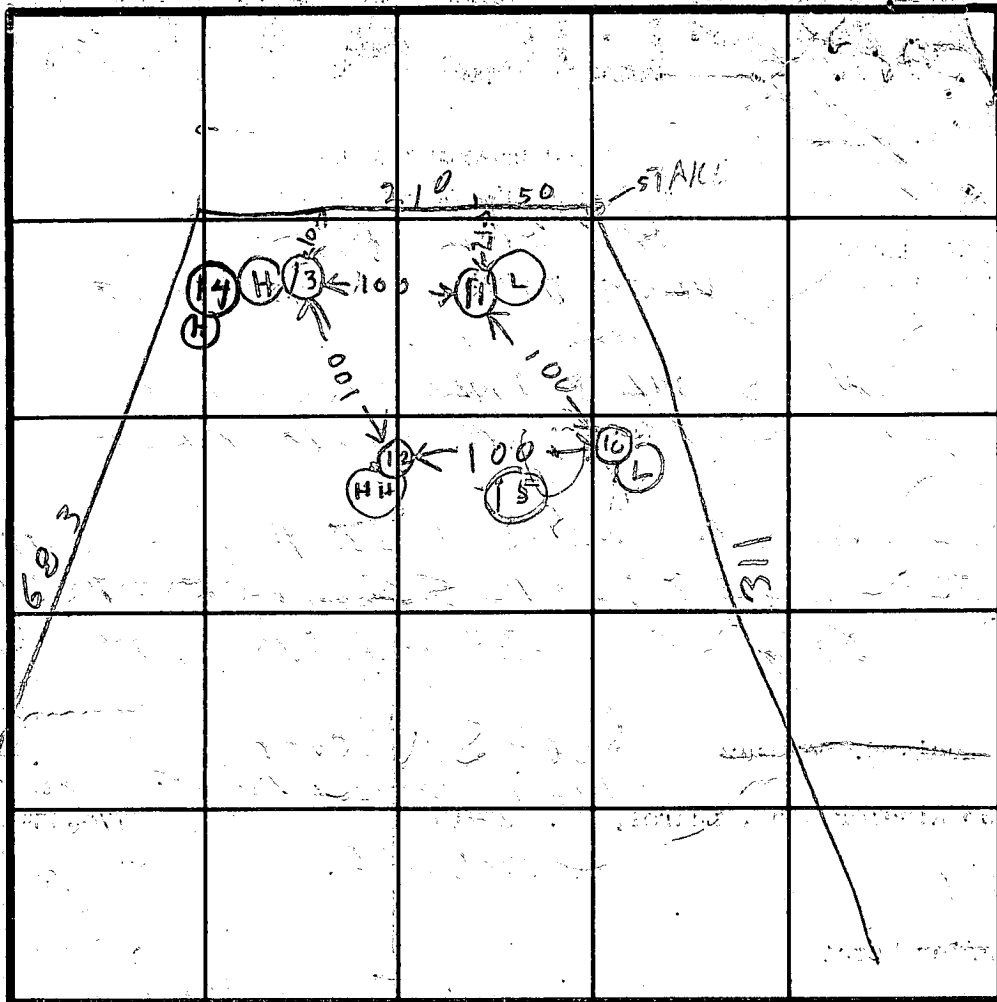

inlet @ 3-4'
Max. depth 6' bottom
Ceff. area 4-6'
31 wide trench

INDICATE NORTH - NAME ADJOINING ROADWAY AS BASE LINE.

4/1/82 VISUAL HOLES DUG R

DATE	TEST NO.	DEPTH	PRE-WET		TEST - 1" DROP		TIME
			START	STOP	START	STOP	
3/19/81	10 S	4	1009	1011	1011	1016	5
	10 D	8 1/2	1009	1016	1016	1028	16
	10 V	12	ALL	SANDY			
	11 S	4	1032	1033	1033	1036	3
	11 D	8	1032	1033	1033	1037	4
	11 V	11	SANDY	BUT HARD	BOTTOM		
	12 V	11	ALL	SANDY			
	13 S	4	1050	1052	1058	1112	14
	13 D	7	1051	1053	1053	1058	5
	13 V	11	SANDY	BUT HARD	BOTTOM		

~135 ft
Bottom area
per B.R.

135
1204
3540
24

180 ft deep
at bottom
3 to 4 ft deep
2-3 ft deep

REMARKS 3/10/81 - DEMPSEY & I VISITED LOT & DECIDED ON PERC HOLE SITES BUT BACK HOLE NO SNOW RH

TYPE OF SOIL 311

TESTED BY

R. HODGES

ALSO PRESENT

L. DEMPSEY OWNER BOB MURPHY

3/19/82 K ALLAN

10 ft DW
inlet
3 ft
BOB

RESIDENCE FOR ROBERT S. VIENER, MD.
7648 WOODSTREAM WAY LOT-8 KINDLER ESTATES

4/14/82
Sketch O.K.
F.S.

WELL 45' TO HOUSE

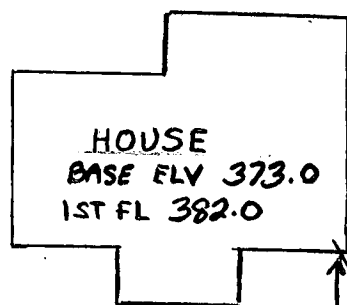

HOUSE INV.
372.0

SEPTIC TANK ELEV.
374.0

SEPTIC
TANK

SEPTIC TANK INV.
371.6

NEW PERC HOLES

DRYWELL ELEV.
374.6

14' X 14' DRYWELL

90'

DRYWELL INV.
371.0

85'

10,000' SEWAGE DISPOSAL
AREA

7404 WIGLEY AVE. JESSUP, MARYLAND 20794

Ten Oaks Construction Inc.

APPLICATION

A 27661

P _____

SEWAGE DISPOSAL TESTING

STATE OF MARYLAND - DEPARTMENT OF HEALTH AND MENTAL HYGIENE

HOWARD COUNTY HEALTH DEPARTMENT
ENVIRONMENTAL HEALTH SERVICESDISTRICT 6thP. O. BOX 476, ELLICOTT CITY, MARYLAND 21043
TELEPHONE: 465-5000, EXT. 356DATE 3/13/78TO: THE COUNTY HEALTH OFFICER
ELLICOTT CITY, MARYLAND

I, HEREBY, APPLY FOR THE NECESSARY TEST IN ORDER TO CONSTRUCT (OR RECONSTRUCT) A SEWAGE DISPOSAL SYSTEM.

PROPERTY OWNER Louis D. DempsayADDRESS 16030 Jerald Road, Laurel, Md.

PHONE _____

PROPERTY LOCATION:

SUBDIVISION Resubdivision of Kindler Estates lots 1 & 2LOT NO. 8ROAD AND DESCRIPTION Kindler RoadSIZE OF LOT 3.0 acresTYPE BLDG. 3 or 4

NUMBER OF BEDROOMS

IF NOT SINGLE RESIDENCE DESCRIBE _____

THE SYSTEM INSTALLED UNDER THIS APPLICATION IS ACCEPTABLE ONLY UNTIL PUBLIC FACILITIES BECOME AVAILABLE.

SIGNATURE OF APPLICANT /s/ Louis D. Dempsay

APPROVED BY _____ FOR _____ DATE _____

(KIND OF SYSTEM)

REJECTED BY Frank ShenneFOR any

(KIND OF SYSTEM)

DATE 4/18/78

HOLD PENDING FURTHER TESTS _____ DATE _____

REASONS FOR REJECTION OR HOLDING 3/21/78 Hold for further testing - 15,000 # shallow system
test F.S. 4/18/78 Fails 15,000 # shallow pit test F.S.
8/1/78 for certified holes & supervision.
C.B.O.

THIS IS NOT A PERMIT



Kindler Road

Field sheet

(8/2/78)
Use #8
+ Runte #6

DATE	TEST NO.	DEPTH	PRE-WET		TEST - 1" DROP		TIME
			START	STOP	START	STOP	
3/21/78	①	3'	11:55	pulled peg	12:21	1/3" drop	FA/L5
	①A	9'	clay to ~3 1/2'		sand loam	below hard at	
	2	4'	clay to ~3 1/2'		sandy loam	below	hard at
	3	8'	clay to ~3 1/2'		sandy loam	below	hard at
	4	4'	12:07	12:15	12:15	12:26	11 min
	④A	①2	Hard at 12'	unable to indent pit		sandy loam	
	5	3'	12:30	dirt falls in hole	12:43	~1/2" drop	
	5A	11 1/2'	Hard packed at	10 1/2'	sandy loam	~4-1'	
	6	3 1/2'	12:38	1:00	1:00	rolled peg	1:18
	✓ 6A	10'	Hard packed at	9 1/2'	sandy loam	~4-9'	
4/18/78	4B	8'	10:05	10:32	10:32	pulled peg	11:06
	6B	8'	10:25	10:27	10:27	10:37	10 min
	7	4'	10:09	10:11	10:11	10:17	6 min
	7A	8'	10:09	10:31	10:31	11:09	38 min F
	✓ 6C	4'	10:40	10:42	10:42	10:48	6 min
	8	8'	10:49	sidon of test pit	care in invalid		
	9	4'	11:15	11:17	11:17	11:22	5 min
	✓ 9A	7'	11:18	11:23	11:23	11:35	12 min

REMARKS

will test for shells within 15000 ft

TYPE OF SOIL

Changes to a 3-4' sandy loam below bed level below 9'-10'

TESTED BY

F.S. & L.S.

ALSO PRESENT

P. Lendrum, Ed Harnstrom
Lou Dempsey, Bob Murphy

8/1/78 #8 708

Engineer Mr. Mellen
Mr. Allen man for

Wanted to
= Hold for certified
holes

Waited on water +
some holes
to be dug

Soil Profile		Depth	1st	2nd	Final	Total
8/1/78		1	4'	1:48	1:52	2:04 12
In clearing Below clay loam to hard pan	2	8'	1:48	1:50	1:52	2
	3 (lowest)	4'	2:07	2:09	2:13	4
	4	7'	2:08	2:09	2:11	2
	5	4'	1:19	1:20	1:22	2
Hard pan	6	11'	1:18	1:23	1:31	8
	7	3'	2:23	2:27	2:30	lowered shelf
	8	11 1/2'	Vandy loam			
	9	4 1/2 - 5'	2:32	2:33	2:35	Holes (1, 2), (3, 4) in clearing + (9)
Near driveway		10	2' - 6'	3:19	3:35 1/5"	{ (5, 6) } { (7, 8) }
		11	6'	3:28	3:29	3:31 2

8/1/78
{ I have 10,000 square feet }
{ ok for { 1 unit 2' ~~depth~~ - stone depth of 2' }
{ Transit total 3' width Bottom area only }
↓ per D. W. M.
Must show holes (good ones) excluding bad holes
8/2/78 Note 7, 8 holes on #9 per Mr. Mellen

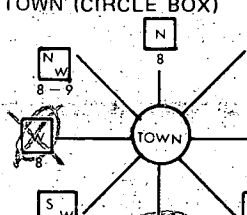
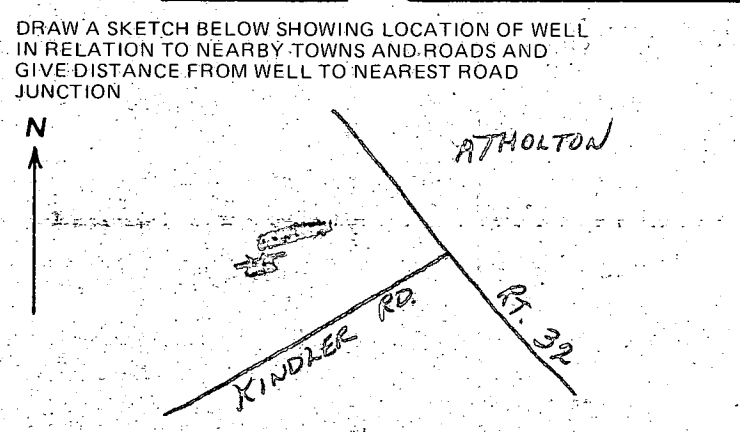
EMERGENCY / TEMP NO IF ANY		STATE OF MARYLAND		WRA PERMIT NUMBER	
B 1		8114		SEQUENCE NO. WRA USE ONLY	
APPLICATION FOR PERMIT TO DRILL WELL				fill in this form completely	
(THIS NUMBER IS TO BE PUNCHED IN COLS. 3-6 ON ALL CARDS)				40-73-3978	
please print or type					
DATE RECEIVED <u>8-5-81</u> 8/5/81 1:30 P.M. OWNER INFORMATION <u>VIENER, ROBERT S.</u> LAST NAME 15 OWNER FIRST NAME 34 <u>14201 LAUREL PARK DRIVE</u> STREET OR RFD 55 <u>LAUREL, MD</u> <u>20707</u> TOWN 57 STATE ZIP		B 3 LOCATION OF WELL COUNTY <u>HOWARD</u> 21 SUBDIVISION <u>KINDLER ESTATES</u> 42 SECTION <u>44</u> LOT <u>8</u> 50 NEAREST TOWN <u>ATHOLTON</u> 71 MILES FROM TOWN (enter 0 if in town) <u>2</u> MI 77			
B 1 CONTINUED DRILLER INFORMATION <u>GEORGE E. EASTERDAY</u> <u>8/10</u> DRILLER'S NAME 77 LICENSE NO. 80 <u>George E. Easterday</u> <u>8/3/81</u> SIGNATURE DATE		B 4 DIRECTION OF WELL FROM TOWN (CIRCLE BOX)  ON WHICH SIDE OF ROAD (CIRCLE APPROPRIATE BOX) <u>1150</u> 34 DISTANCE FROM ROAD (CIRCLE APPROPRIATE BOX) 37			
B 2 WELL INFORMATION APPROX. PUMPING RATE (GAL. PER MIN) <u>5</u> 12 AVERAGE DAILY QUANTITY NEEDED (GAL. PER DAY) <u>1000</u> 20 USE FOR WATER (CIRCLE APPROPRIATE BOX) <input checked="" type="radio"/> HOME (SINGLE OR DOUBLE HOUSEHOLD UNIT ONLY) <input type="radio"/> FARMING (LIVESTOCK WATERING & AGRICULTURAL IRRIGATION) <input type="radio"/> INDUSTRIAL, COMMERCIAL, STATE AND FEDERAL GOV. OTHER (REQUIRES APPROPRIATION PERMIT) <input type="radio"/> PUBLIC OR PRIVATE WATER COMPANY (REQUIRES APPROPRIATION PERMIT AND STATE HEALTH DEPARTMENT APPROVAL) <input type="radio"/> TEST, OBSERVATION, MONITORING (MAY REQUIRE APPROPRIATION PERMIT)		SHOW LOCATION OF WELL WITH AN "X" IN THIS BOX <div style="border: 1px solid black; padding: 5px; display: inline-block;"> 830 480 </div> WRITE THE BOX NUMBER FROM THE MAP HERE DRAW A SKETCH BELOW SHOWING LOCATION OF WELL IN RELATION TO NEARBY TOWNS AND ROADS AND GIVE DISTANCE FROM WELL TO NEAREST ROAD JUNCTION 			
APPROXIMATE DEPTH OF WELL <u>150</u> FEET 24 APPROXIMATE DIAMETER OF WELL <u>6</u> INCH 28 Method of Drilling (circle one) BORED (OR AUGERED) JETTED JETTED & DRIVEN <input checked="" type="radio"/> AIR ROTARY <input type="radio"/> AIR PERCUSSION <input type="radio"/> ROTARY (HYDRAULIC) <input type="radio"/> CABLE <input type="radio"/> REVERSE ROTARY <input type="radio"/> DRIVE POINT <input type="radio"/> ROTARY other _____		B 4 NOT TO BE FILLED IN BY DRILLER HEALTH DEPARTMENT APPROVAL <u>HOWARD</u> <u>A 31201</u> COUNTY NAME COUNTY NO. EHA SIGNATURE <u>Frank Skinner</u> STATE HEALTH CIRCLE BOX <u>5</u> MO <u>8</u> DAY <u>14</u> YEAR <u>81</u> SIGNATURE DATE NORTH <u>483</u> EAST <u>0834</u> ELEV. (FT.) GRID 50 55 GRID 57 63 65 68			
REPLACEMENT OR DEEPEINED WELLS (Circle Appropriate Box) <input checked="" type="radio"/> THIS WELL WILL NOT REPLACE AN EXISTING WELL <input type="radio"/> THIS WELL WILL REPLACE A WELL THAT WILL BE ABANDONED AND SEALED <input type="radio"/> THIS WELL WILL REPLACE A WELL THAT WILL BE USED AS A STANDBY <input type="radio"/> THIS WELL WILL DEEPEIN AN EXISTING WELL PERMIT NUMBER OF WELL TO BE REPLACED OR DEEPEINED (IF AVAILABLE) 41 52		Not to be filled in by driller (WRA USE ONLY) APPROP. PERMIT NUMBER <u>GAP</u> 54 FORCE <u>ES</u> INITIALS IN BOX CONDITIONS <u>40-73-3978</u> 70 71 72 73 74 75 76 77 78 79 SPECIAL CONDITIONS 8-63 (WRA USE ONLY)			

C 1	8427	SEQUENCE NO. (WRA USE ONLY)	STATE OF MARYLAND WATER RESOURCES ADMINISTRATION TAWES STATE OFFICE BLDG., ANNAPOLIS, MD. 21401 WELL COMPLETION REPORT		THIS REPORT MUST BE SUBMITTED WITHIN 30 DAYS AFTER WELL COMPLETION FILL IN THIS FORM COMPLETELY COUNTY NUMBER _____																																																																																																																
1 2 3 (SEQ. NO.) 6 (THIS NUMBER IS TO BE PUNCHED IN COLS. 3-6 ON ALL CARDS)		DATE RECEIVED (WRA USE ONLY) _____ DATE WELL COMPLETED <u>11/19/82</u> 15 20		DEPTH OF WELL <u>400</u> 22 (TO NEAREST FOOT) 26	PERMIT NO. FROM "PERMIT TO DRILL WELL" <u>40-83-3978</u> 28 29 30 31 32 33 34 35 36 37																																																																																																																
OWNER <u>Robert S Vigner</u> LAST NAME			FIRST NAME _____																																																																																																																		
STREET OR RFD <u>4201 Laurel Park Drive</u>			POST OFFICE <u>Laurel, Md 20707</u>																																																																																																																		
WELL DESCRIPTION																																																																																																																					
WELL LOG STATE THE KIND OF FORMATIONS PENETRATED, THEIR COLOR, DEPTH, THICKNESS AND IF WATER BEARING DESCRIPTION (USE ADDITIONAL SHEETS IF NECESSARY) FEET FROM TO CHECK IF WATER BEARING <u>Gravel 260 400</u>		<table border="1" style="width:100%; border-collapse: collapse;"> <tr> <th colspan="2" style="text-align: center;">GROUTING RECORD</th> <th>YES</th> <th>NO</th> </tr> <tr> <td colspan="2" style="font-size: 8pt;">WELL HAS BEEN GROUTED (CIRCLE APPROPRIATE BOX)</td> <td><input checked="" type="checkbox"/> Y</td> <td><input type="checkbox"/> N</td> </tr> <tr> <td colspan="4" style="font-size: 8pt;">TYPE OF GROUTING MATERIAL (CIRCLE BOX)</td> </tr> <tr> <td style="font-size: 8pt;">CEMENT <input checked="" type="checkbox"/> C <input type="checkbox"/> M</td> <td style="font-size: 8pt;">BENTONITE CLAY <input type="checkbox"/> B <input checked="" type="checkbox"/> C</td> <td>44</td> <td>44</td> </tr> <tr> <td style="font-size: 8pt;">NO. OF BAGS <u>14</u></td> <td style="font-size: 8pt;">NO. OF POUNDS <u>14</u></td> <td>45 46</td> <td>45 46</td> </tr> <tr> <td colspan="4" style="font-size: 8pt;">GALLONS OF WATER _____</td> </tr> <tr> <td colspan="4" style="font-size: 8pt;">DEPTH OF GROUT SEAL (TO NEAREST FOOT)</td> </tr> <tr> <td style="font-size: 8pt;">FROM <u>48</u></td> <td style="font-size: 8pt;">FT. TO <u>54</u></td> <td style="font-size: 8pt;">52</td> <td style="font-size: 8pt;">58</td> </tr> <tr> <td colspan="4" style="font-size: 8pt;">(ENTER 0 IF FROM SURFACE)</td> </tr> <tr> <th colspan="2" style="text-align: center;">CASING RECORD</th> <th></th> <th></th> </tr> <tr> <td colspan="2" style="font-size: 8pt;">CASING TYPES</td> <td><input checked="" type="checkbox"/> S <input type="checkbox"/> T</td> <td><input type="checkbox"/> C <input type="checkbox"/> O</td> </tr> <tr> <td colspan="2" style="font-size: 8pt;">(INSERT APPROPRIATE CODE BELOW)</td> <td>STEEL</td> <td>CONCRETE</td> </tr> <tr> <td colspan="2" style="font-size: 8pt;">MAIN CASING TYPE</td> <td><input type="checkbox"/> P <input type="checkbox"/> L</td> <td><input type="checkbox"/> O <input type="checkbox"/> T</td> </tr> <tr> <td colspan="2" style="font-size: 8pt;">NOMINAL DIAMETER TOP (MAIN) CASING (NEAREST INCH)</td> <td>PLASTIC</td> <td>OTHER</td> </tr> <tr> <td style="font-size: 8pt;">TOTAL DEPTH OF MAIN CASING (NEAREST FOOT)</td> <td colspan="3"></td> </tr> <tr> <td style="font-size: 8pt;">60 61 63 64 66 70</td> <td colspan="3"></td> </tr> <tr> <th colspan="4" style="text-align: center;">OTHER CASING (IF USED)</th> </tr> <tr> <td style="font-size: 8pt;">EACH CASING</td> <td style="font-size: 8pt;">DIAMETER (INCH)</td> <td style="font-size: 8pt;">DEPTH (FEET) FROM TO</td> <td></td> </tr> <tr> <td style="font-size: 8pt;">1</td> <td></td> <td></td> <td></td> </tr> <tr> <td style="font-size: 8pt;">2</td> <td></td> <td></td> <td></td> </tr> <tr> <td style="font-size: 8pt;">3</td> <td></td> <td></td> <td></td> </tr> <tr> <th colspan="4" style="text-align: center;">SCREEN RECORD</th> </tr> <tr> <td colspan="2" style="font-size: 8pt;">SCREEN TYPE OR OPEN HOLE</td> <td><input checked="" type="checkbox"/> S <input type="checkbox"/> T</td> <td><input type="checkbox"/> B <input type="checkbox"/> R</td> </tr> <tr> <td colspan="2" style="font-size: 8pt;">(INSERT APPROPRIATE CODE BELOW)</td> <td>STEEL</td> <td>BRASS OR BRONZE</td> </tr> <tr> <td colspan="2" style="font-size: 8pt;">MAIN CASING TYPE</td> <td><input type="checkbox"/> P <input type="checkbox"/> L</td> <td><input type="checkbox"/> O <input type="checkbox"/> T</td> </tr> <tr> <td colspan="2" style="font-size: 8pt;">NOMINAL DIAMETER TOP (MAIN) CASING (NEAREST INCH)</td> <td>PLASTIC</td> <td>OTHER</td> </tr> <tr> <td style="font-size: 8pt;">TOTAL DEPTH OF MAIN CASING (NEAREST FOOT)</td> <td colspan="3"></td> </tr> <tr> <td style="font-size: 8pt;">60 61 63 64 66 70</td> <td colspan="3"></td> </tr> </table>				GROUTING RECORD		YES	NO	WELL HAS BEEN GROUTED (CIRCLE APPROPRIATE BOX)		<input checked="" type="checkbox"/> Y	<input type="checkbox"/> N	TYPE OF GROUTING MATERIAL (CIRCLE BOX)				CEMENT <input checked="" type="checkbox"/> C <input type="checkbox"/> M	BENTONITE CLAY <input type="checkbox"/> B <input checked="" type="checkbox"/> C	44	44	NO. OF BAGS <u>14</u>	NO. OF POUNDS <u>14</u>	45 46	45 46	GALLONS OF WATER _____				DEPTH OF GROUT SEAL (TO NEAREST FOOT)				FROM <u>48</u>	FT. TO <u>54</u>	52	58	(ENTER 0 IF FROM SURFACE)				CASING RECORD				CASING TYPES		<input checked="" type="checkbox"/> S <input type="checkbox"/> T	<input type="checkbox"/> C <input type="checkbox"/> O	(INSERT APPROPRIATE CODE BELOW)		STEEL	CONCRETE	MAIN CASING TYPE		<input type="checkbox"/> P <input type="checkbox"/> L	<input type="checkbox"/> O <input type="checkbox"/> T	NOMINAL DIAMETER TOP (MAIN) CASING (NEAREST INCH)		PLASTIC	OTHER	TOTAL DEPTH OF MAIN CASING (NEAREST FOOT)				60 61 63 64 66 70				OTHER CASING (IF USED)				EACH CASING	DIAMETER (INCH)	DEPTH (FEET) FROM TO		1				2				3				SCREEN RECORD				SCREEN TYPE OR OPEN HOLE		<input checked="" type="checkbox"/> S <input type="checkbox"/> T	<input type="checkbox"/> B <input type="checkbox"/> R	(INSERT APPROPRIATE CODE BELOW)		STEEL	BRASS OR BRONZE	MAIN CASING TYPE		<input type="checkbox"/> P <input type="checkbox"/> L	<input type="checkbox"/> O <input type="checkbox"/> T	NOMINAL DIAMETER TOP (MAIN) CASING (NEAREST INCH)		PLASTIC	OTHER	TOTAL DEPTH OF MAIN CASING (NEAREST FOOT)				60 61 63 64 66 70			
GROUTING RECORD		YES	NO																																																																																																																		
WELL HAS BEEN GROUTED (CIRCLE APPROPRIATE BOX)		<input checked="" type="checkbox"/> Y	<input type="checkbox"/> N																																																																																																																		
TYPE OF GROUTING MATERIAL (CIRCLE BOX)																																																																																																																					
CEMENT <input checked="" type="checkbox"/> C <input type="checkbox"/> M	BENTONITE CLAY <input type="checkbox"/> B <input checked="" type="checkbox"/> C	44	44																																																																																																																		
NO. OF BAGS <u>14</u>	NO. OF POUNDS <u>14</u>	45 46	45 46																																																																																																																		
GALLONS OF WATER _____																																																																																																																					
DEPTH OF GROUT SEAL (TO NEAREST FOOT)																																																																																																																					
FROM <u>48</u>	FT. TO <u>54</u>	52	58																																																																																																																		
(ENTER 0 IF FROM SURFACE)																																																																																																																					
CASING RECORD																																																																																																																					
CASING TYPES		<input checked="" type="checkbox"/> S <input type="checkbox"/> T	<input type="checkbox"/> C <input type="checkbox"/> O																																																																																																																		
(INSERT APPROPRIATE CODE BELOW)		STEEL	CONCRETE																																																																																																																		
MAIN CASING TYPE		<input type="checkbox"/> P <input type="checkbox"/> L	<input type="checkbox"/> O <input type="checkbox"/> T																																																																																																																		
NOMINAL DIAMETER TOP (MAIN) CASING (NEAREST INCH)		PLASTIC	OTHER																																																																																																																		
TOTAL DEPTH OF MAIN CASING (NEAREST FOOT)																																																																																																																					
60 61 63 64 66 70																																																																																																																					
OTHER CASING (IF USED)																																																																																																																					
EACH CASING	DIAMETER (INCH)	DEPTH (FEET) FROM TO																																																																																																																			
1																																																																																																																					
2																																																																																																																					
3																																																																																																																					
SCREEN RECORD																																																																																																																					
SCREEN TYPE OR OPEN HOLE		<input checked="" type="checkbox"/> S <input type="checkbox"/> T	<input type="checkbox"/> B <input type="checkbox"/> R																																																																																																																		
(INSERT APPROPRIATE CODE BELOW)		STEEL	BRASS OR BRONZE																																																																																																																		
MAIN CASING TYPE		<input type="checkbox"/> P <input type="checkbox"/> L	<input type="checkbox"/> O <input type="checkbox"/> T																																																																																																																		
NOMINAL DIAMETER TOP (MAIN) CASING (NEAREST INCH)		PLASTIC	OTHER																																																																																																																		
TOTAL DEPTH OF MAIN CASING (NEAREST FOOT)																																																																																																																					
60 61 63 64 66 70																																																																																																																					
CIRCLE APPROPRIATE BOXES <input type="checkbox"/> A A WELL WAS ABANDONED AND SEALED WHEN THIS WELL WAS COMPLETED <input type="checkbox"/> E ELECTRIC LOG OBTAINED <input type="checkbox"/> P TEST WELL CONVERTED TO PRODUCTION WELL		I HEREBY CERTIFY THAT I HAVE COMPLIED WITH ALL CONDITIONS STATED ON THE ABOVE-CAPTIONED "PERMIT TO DRILL WELL", AND THAT INFORMATION CONTAINED IN THIS REPORT IS TRUE, ACCURATE, AND COMPLETE TO THE BEST OF MY KNOWLEDGE, INFORMATION AND BELIEF.																																																																																																																			
DRILLERS NAME _____ (PLEASE PRINT) <u>George F Easterday</u> SIGNATURE <u>George F Easterday</u>		WRA USE ONLY (NOT TO BE FILLED IN BY DRILLER) TELESCOPE CASING <u>70</u> LOG INDICATOR <u>72</u> OTHER DATA AVAILABLE <u>74 75 76</u>																																																																																																																			

6-25-91
9:00am
Bruce A. Rich AIA 980-8955

Kindler Estates
Lot-8
Tax Map 41 Parcel 424

6208 Tilden Lane
North Bethesda, Maryland 20852

June 15, 1991

Ms. Jane Nadeau
Water and Sewerage Program
Bureau of Environmental Health
3525-H Ellicott Mills Drive
Ellicott City, MD. 21043

re: Proposed Addition to Dr. Viener's Residence
7648 Woodstream Way, Laurel

Dear Ms. Nadeau:

Thank you for taking the time to meet with me last Thursday and for finding the 1982 file on this house. Based on our talk, I have drawn some sketches which show the existing sewage disposal system and the proposed system. Before we can proceed any further, we wanted to ask your reaction to the new plan. Perhaps when you have had a chance to look the sketches over, we could meet again.

As you can see, the existing drywell would fall within 20' of the addition. Unless you feel it could continue to be used, we would abandon it. A distribution box and trenches would be built generally as shown. Please note the way that I have proposed to enlarge the drainfield. I'm basing this design on the contours and on the perc tests which are on file. Assuming that we would need more perc tests, where would you want them?

After I met with you, I checked on the availability of public sewer to the property as you suggested. I saw Diane Cerkowicz in the Utility Design Division of Engineering. She consulted the master plan for sewers. The property is in the Metro sewer district, but it is scheduled for "comprehensive" sewer service. She said that this meant 10+ years until any consideration of a sewer line. As you can see from the enclosed copy of the sewer map, the closest available sewer lines, are nowhere near Dr. Viener's property. Ms. Cerkowicz was quite certain that it would not be feasible to consider a sewer line for this property. May I assume that your office would agree?

Again, I really appreciate your assistance. We want to have this preliminary review so that many hours of architectural design will not be wasted on a plan which may not be practical. I will call you in a few days.

Sincerely,



Bruce A. Rich

6-25-91 Met with Mr. Rich re: relocation of addition in order to maintain use of drywell. Dr. Viener plans to re-perc lower area for replacement of SDA used by proposed building addition. JEN

cc. Dr. Viener
Tom Ziemus

6-28-91 Drawing from Bureau of Engineering provides sewer location which is an unreasonable distance to property. Ok to process percolation application. JEN