

8-3-88
8:15 pm
2/8/88
Nixon 3 PM

2/5/88 pm

04-344839

PERMIT

SEWAGE DISPOSAL SYSTEM

MARYLAND STATE DEPARTMENT OF HEALTH

P 40258

A 31258

DISTRICT 4th

DATE 10/13/87

DATE SYSTEM APPROVED 8-8-88

INSPECTOR S. Abel

HOWARD COUNTY
BUREAU OF ENVIRONMENTAL HEALTH
461-9933

INDEXED

Paul Schissler/South Carroll Backhoe, Inc.

IS PERMITTED TO INSTALL ALTER

ADDRESS 4410 Salem Bottom Road, Westminster, Maryland 21157 PHONE 875-4197

SUBDIVISION Patapsco Overlook ROAD 673 Weller Drive LOT 24, Section 2

PROPERTY OWNER William Gottschalk

ADDRESS _____

IF GARBAGE GRINDER IS USED INCREASE SEPTIC TANK CAPACITY BY 50% AND ABSORPTION AREA BY 22%.

GARBAGE GRINDER? YES _____ NO

200 ft. trench

SEPTIC TANK CAPACITY 1000 GALLONS NUMBER OF BEDROOMS 3

TRENCHES - 200 sq. ft. per bedroom. Trench to be 3 feet wide. Inlet 4 feet below original grade. Bottom maximum depth 6 feet below original grade. Effective area begins at 4 feet below original grade. 2 feet of stone below distribution pipe.

LOCATION - SHALLOW SYSTEM ONLY: Beginning from the right front lot corner, place 1st trench 370 feet down the right (597') lot line and 115 feet off the right line as seen when facing property from Weller Drive. Run trenches along contour towards the left (725') lot line.

NOTE - No trench to exceed 100 feet in length. Provide 6" - 8" diameter cleanout and cap to grade or above on septic tank. OK(CW)

PLANS APPROVED BY B. Nixon DATE 6/26/87

COVER NO WORK UNTIL INSPECTED AND APPROVED.

NEITHER THE HOWARD COUNTY COUNCIL NOR THE HEALTH DEPARTMENT IS RESPONSIBLE FOR THE SUCCESSFUL OPERATION OF ANY SYSTEM.

NOTE: CLEANOUT REQUIRED EVERY 70 FEET OF SEWER LINE AND/OR AT 90° SWEEPS IN LINES FROM HOUSE TO DRAIN FIELDS.

NOTE: ALL PARTS OF SEPTIC SYSTEMS (I.E., TANK, DISTRIBUTION BOX, TRENCHES) TO BE 100 FEET FROM WELL. (UNLESS OTHERWISE SPECIFICALLY AUTHORIZED)

NOTE: IF DEEP TRENCHES ARE USED CALL FOR INSPECTION BEFORE AND AFTER PLACING GRAVEL IN TRENCHES.

NOTE: NO DRY WELL SHALL EXCEED 15 FOOT IN DIAMETER. NO ABSORPTION TRENCH TO EXCEED 100 FEET IN LENGTH.

NOTE: ALL PIPE FROM HOUSE TO SEPTIC TANK MUST BE CAST IRON OR SCHEDULE 40 PVC OR ABS.

PERMIT VOID AFTER TWO YEARS.

NOTE: INSTALL STAND PIPE ON SEPTIC TANK AND DRY WELL. STAND PIPES MUST BE 6 INCHES IN DIAMETER. CAST IRON, CONCRETE OR TERRA COTTA OR PVC OR ABS ACCEPTED. IF TOP OF SEPTIC TANK IS DEEPER THAN 3 FEET. MANHOLE TO GRADE REQUIRED.

NOTE: DISTRIBUTION BOXES MUST HAVE BAFFLES.

BP 30213
Pool, App. FH

***INSTALLER IS RESPONSIBLE FOR OBTAINING FINAL APPROVAL ON THIS PERMIT**

*CALL 461-9933 FOR INSPECTION OF SEPTIC SYSTEMS.

EH - 2-1186

A 31258

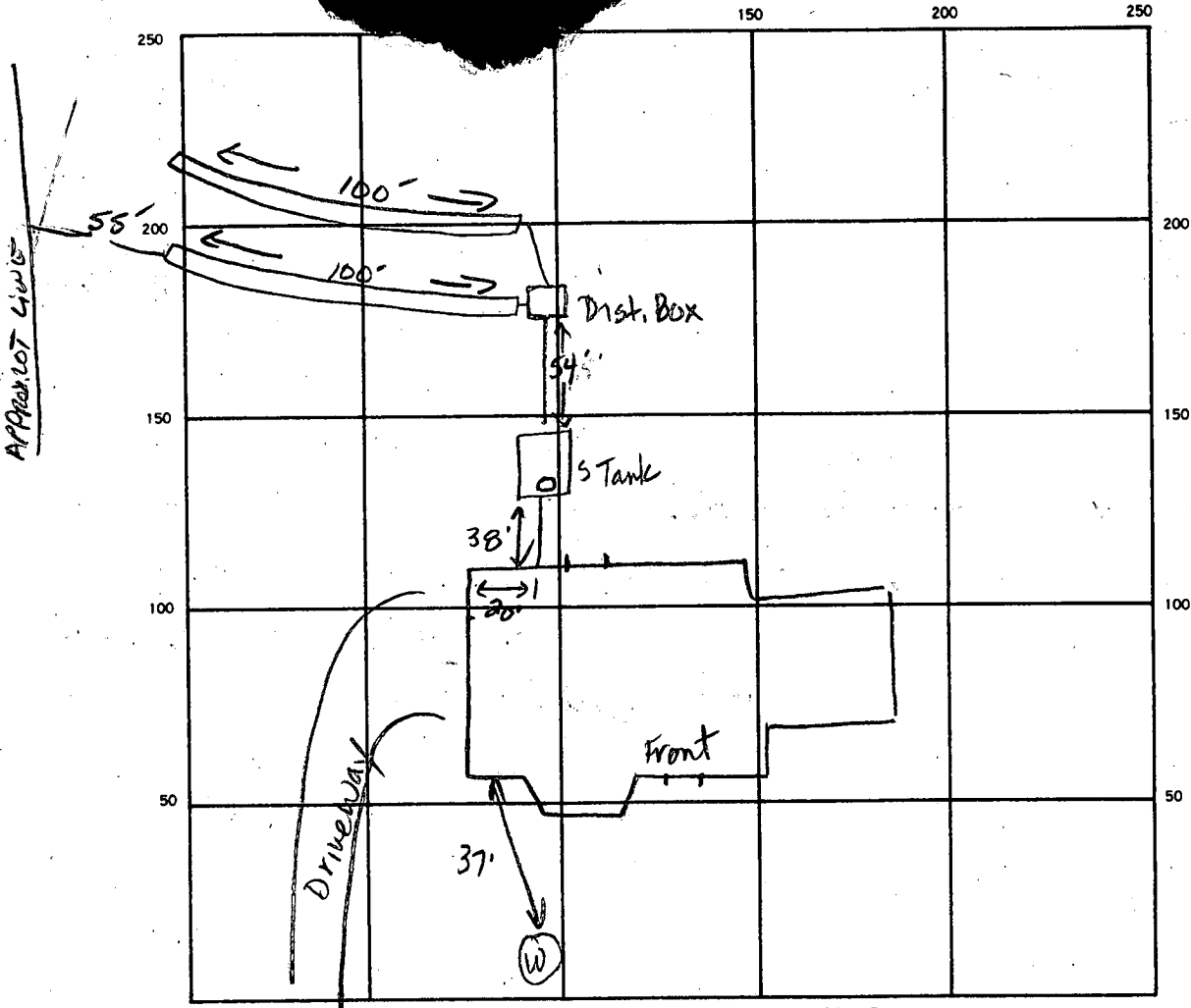

INDICATE NORTH. — NAME ADJOINING ROADWAY AS BASE LINE.
 Weller Drive

SEPTIC TANK LEVEL 1000 gal CLEANOUTS one on septic tank
 DISTRIBUTION BOX LEVEL ok
 DRAIN FIELD (TILE FIELD) DEPTH 6 FT. TRENCH WIDTH 3 FT. INLET DEPTH 4 FT.
 EFFECTIVE GRAVEL DEPTH 2 FT. TOTAL LENGTH 200 FT.
 NUMBER OF TRENCHES 2 ONE SIDEWALL (BOTTOM AREA) 600 SQ. FT.
 DRYWELL INSIDE DIAMETER _____ FT. EFFECTIVE DEPTH BELOW INLET _____ FT.
 ABSORBENT AREA 600 SQ. FT.

REMARKS 2-3-88 OK to cover line from house to tank. Call for
dist. box and trench inspection. JEN. 2-5-88 OK to cover between
septic tank and dist. box leaving both ends open for grouting. JEN
2-8-88 OK TO COVER. SA

DATE SYSTEM APPROVED 2-8-88 INSPECTOR S. Abel

LOT 24
Palapoco Creek

B.P. 30213

Pool PERMIT

APP. 10-26-89

F.F.

FUTURE
SECTION 3

GEORGIA AVENUE PROPERTIES
429/774

NOTE:
B.R.L.
BUIL

LISBON MANOR
LOT 4
ATNO. 4150

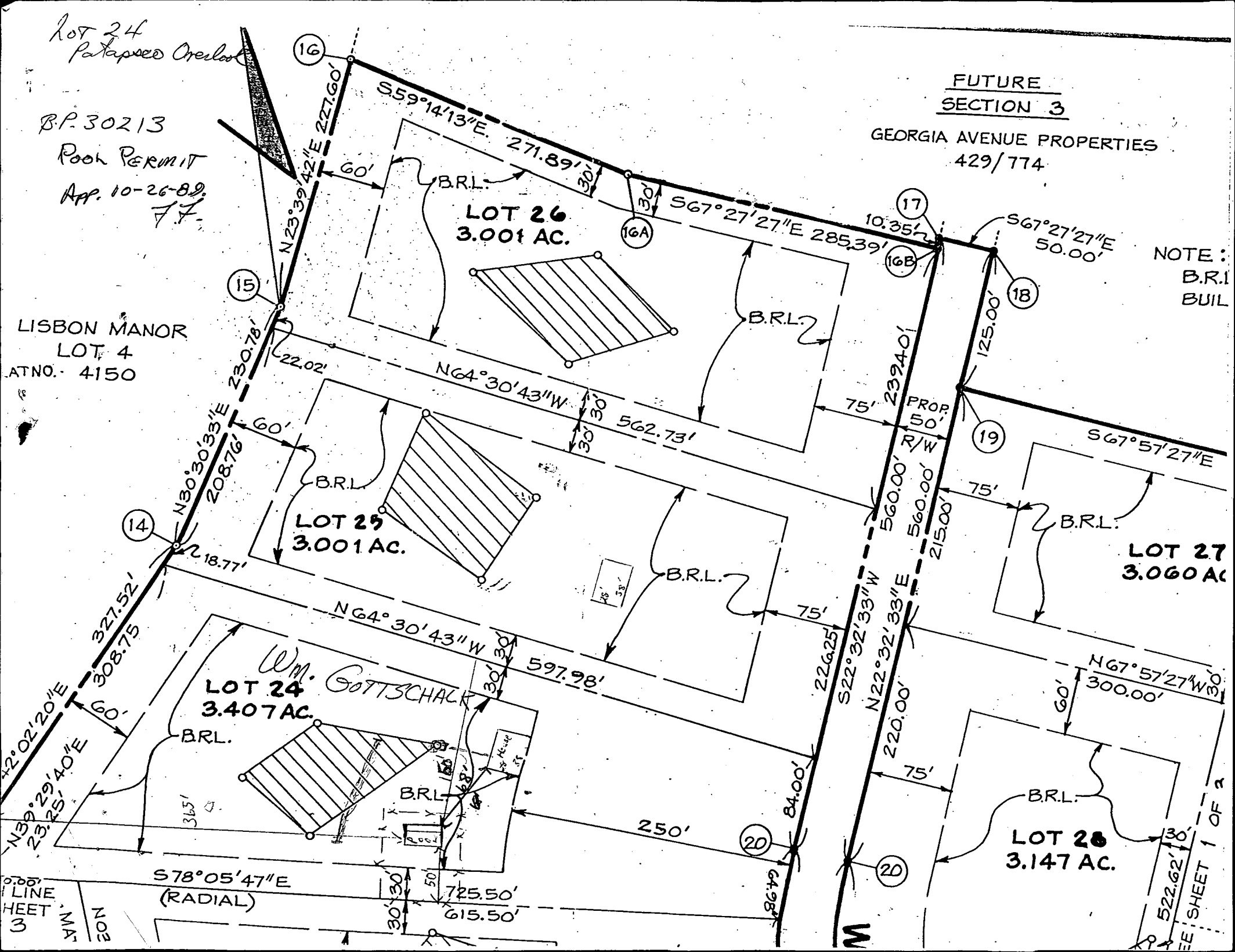

LOT 26
3.001 AC.

LOT 25
3.001 AC.

LOT 24
3.407 AC.

W.M. GOTTSCHALK

LOT 27
3.060 AC.

LOT 28
3.147 AC.

LINE
SHEET
3
MAY
NOE

SHEET 1 OF 2

6/22/84
182

PATAPSCO OVERLOOK

A 31258

SUBDIVISION:

SEC 2

LOT NUMBER:

24

673 WELLEN DRIVE

DRY WELL OR DRY WELL AND TRENCH

sq. ft./bedroom

	Septic Tank	Minimum Total Square Feet
3 bedroom	1000 gallon	
4 bedroom	1250 gallon	
5 bedroom	1500 gallon	

Inlet _____ feet below original grade.

Bottom maximum depth _____ feet below original grade.

Effective area begins at _____ feet below original grade.

NOTE: If trench is used to make up absorbent area, run the trench on level ground and leave a 5-foot earth buffer between dry well and trench. No trench is to exceed 100 feet in length. Trench inlet to be same as dry well, with _____ feet of stone below distribution pipe.

TRENCHES

200 sq. ft./bedroom

Trench to be 3 wide.

Inlet 4 feet below original grade.

Bottom maximum depth 6 feet below original grade.

Effective area begins at 4 feet below original grade.

2 feet of stone below distribution pipe.

3 BR NO DISP.

- NOTE:
- (1) No trench to exceed 100 feet in length.
 - (2) If more than one trench used, a distribution box is required.
 - (3) Trenches to be installed on level ground.
 - (4) Call for inspection of trench before gravel is installed.
 - (5) Provide 6" - 8" diameter cleanout and cap to grade or above on septic tank and drywell.
 - (6) If a garbage disposal is used, increase septic tank capacity by 50% and increase absorbent sidewall area by 22%.

SHALLOW SYSTEM ONLY

LOCATION: BEGINNING FROM THE RIGHT FRONT LOT CORNER, PLACE 1ST TRENCH 370' DOWN THE RIGHT (597') LOT LINE AND 115' OFF THE RIGHT LINE AS SEEN WHEN FACING PROP. FROM WELLEN DRIVE. RUN TRENCHES ALONG CONTOUR TOWARDS THE LEFT (725') LOT LINE.

PRELIMINARY

APPLICATION

SEWAGE DISPOSAL TESTING

STATE OF MARYLAND - DEPARTMENT OF HEALTH AND MENTAL HYGIENE

A 31258

P _____

HOWARD COUNTY HEALTH DEPARTMENT
ENVIRONMENTAL HEALTH SERVICES
P. O. BOX 473 ELLICOTT CITY, MARYLAND 21043
TELEPHONE 992-2330

DISTRICT 4th

DATE March 26, 1981

William G. Gottschalk
1430 Forest Park Ave.
Baltimore, MD 21207

TO: THE COUNTY HEALTH OFFICER
ELLICOTT CITY, MARYLAND

I HEREBY APPLY FOR THE NECESSARY TEST IN ORDER TO CONSTRUCT (OR RECONSTRUCT) A SEWAGE DISPOSAL SYSTEM.

PROPERTY OWNER Georgia Avenue Properties, Inc. William GOTTSCHALK

Jack Boender

ADDRESS 13638 Georgia Avenue, Wheaton, Md 20906 PHONE 465-7777

PROPERTY LOCATION:

SUBDIVISION Georgia Avenue LOT NO. 24

ROAD AND DESCRIPTION Route 94 and Old Frederick Road 673 Weller Dr.

SIZE OF LOT 3 acres m/1 TYPE BLDG. 3 or 4 bedrooms
(NUMBER OF BEDROOMS)

THE SYSTEM INSTALLED UNDER THIS APPLICATION IS ACCEPTABLE ONLY UNTIL PUBLIC FACILITIES BECOME AVAILABLE. I FULLY UNDERSTAND THE FEE CONNECTED WITH THE FILING OF THIS PERC TEST APPLICATION IS NON-REFUNDABLE UNDER ANY CIRCUMSTANCES. I ALSO AGREE TO COMPLY WITH ALL M.O.S.H.A. REQUIREMENTS IN TESTING THIS LOT. /s/ Jack Boender for E. Brooke Lee, III

(SIGNATURE OF APPLICANT)

APPROVED BY _____ FOR _____ DATE _____

REJECTED BY _____ FOR _____ DATE _____

HOLD PENDING FURTHER TESTS _____ DATE _____

REASONS FOR REJECTION OR HOLDING _____

BLDG. PERMIT SIGNED
AND RETURNED 7/9/81

BP 13155
Date

THIS IS NOT A PERMIT

Goetzschalk

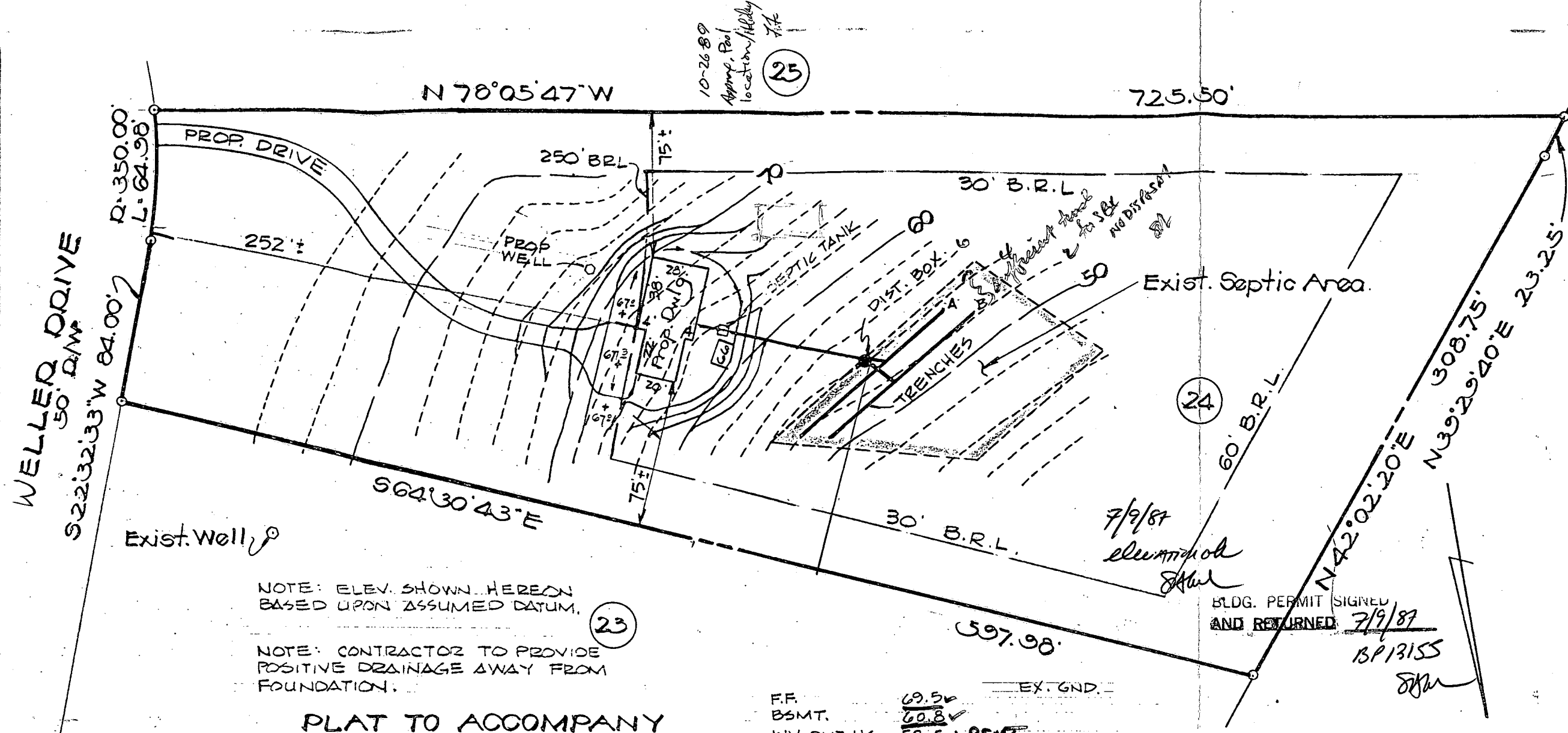

10-26-89
 Approp. Pool
 location/Utility
 7/1

NOTE: ELEV. SHOWN HEREON
 BASED UPON ASSUMED DATUM.

NOTE: CONTRACTOR TO PROVIDE
 POSITIVE DRAINAGE AWAY FROM
 FOUNDATION.

PLAT TO ACCOMPANY
 APPLICATION FOR
BLDG. PERMIT
 AT
LOT NO 24
PATAPSCO OVERLOOK
 SECTION 2

4th Elect. Dist. Howard Co., Md.

F.F.	69.5	EX. GND.
BSMT.	60.8	
INV. OUT HS.	58.5 + BSMT	
INV. IN TANK	58.3	
INV. OUT TANK	58.1	
INV. IN BOX	52.5	
INV. OUT BOX	52.1	
INV. IN TR. 'A'	49.0 50.00 53.0	
'B'	47.5 48.00 51.5	

200' BR
 4-6

BLDG. PERMIT SIGNED
 AND RETURNED 7/9/87
 BP13155
 [Signature]

VT ASSOCIATES, INC.
 SURVEYING & ENGINEERING
 3132 EAST JOPPA ROAD
 BALTIMORE, MD 21234
 (301) 668-0090

1'-60'
 REV. DRIVE 6-1-87
 6-30-87

B 7 9596

SEQUENCE NO. (OEP USE ONLY)

STATE OF MARYLAND PERMIT TO DRILL WELL

OEP PERMIT NUMBER

HO-81-2149 fill in this form completely

THIS NUMBER IS TO BE PUNCHED IN COLS. 3-6 ON ALL CARDS)

please print or type

Date Received

8 13

OWNER INFORMATION

GOTTSCHALK W. J. I. AM

1430 FOREST PARK AVE

BALTIMORE MD 21207

B 3

LOCATION OF WELL

HOWARD COUNTY

PATAPSCO OVERLOOK

SECTION 2 LOT 24

LISBON

MILES FROM TOWN (enter 0 if in town) 50 MI

DRILLER INFORMATION

Dana Kyker, Jr. II 356

Westminster Rotary Well Drilling, Inc. P.O. Box #861., Westminster, Md. 21157

Signature Date 6/3/87

B 4

DIRECTION OF WELL FROM TOWN (CIRCLE BOX)

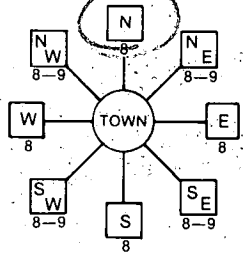

673 WELER DR. NEAR WHAT ROAD

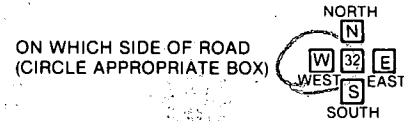

DISTANCE FROM ROAD 225 ENTER FT or MI 77

WELL INFORMATION

APPROX. PUMPING RATE (GAL. PER MIN.) 5

AVERAGE DAILY QUANTITY NEEDED (GAL. PER DAY) 550

USE FOR WATER (CIRCLE APPROPRIATE BOX)

- D HOME (SINGLE OR DOUBLE HOUSEHOLD UNIT ONLY)
F FARMING (LIVESTOCK WATERING & AGRICULTURAL IRRIGATION)
I INDUSTRIAL, COMMERCIAL, STATE AND FEDERAL GOV. OTHER (REQUIRES APPROPRIATION PERMIT)
P PUBLIC OR PRIVATE WATER COMPANY (REQUIRES APPROPRIATION PERMIT AND STATE HEALTH DEPARTMENT APPROVAL)
T TEST, OBSERVATION, MONITORING (MAY REQUIRE APPROPRIATION PERMIT)

NOT TO BE FILLED IN BY DRILLER HEALTH DEPARTMENT APPROVAL

HOWARD COUNTY NAME A 31258 COUNTY NO.
OEP SIGNATURE DATE ISSUED 062587 B Nujon 12/25/87
NORTH GRID 554000 EAST GRID 0779000

APPROXIMATE DEPTH OF WELL 175 FEET

APPROXIMATE DIAMETER OF WELL 6" NEAREST INCH

METHOD OF DRILLING (circle one)

- BORED (or Augered) JETTED Jetted & DRIVEN
AIR-ROTary AIR-PERcussion ROTARY (Hydraulic Rotary)
CABLE REVERSE-ROTary Drive-POINT
other

REPLACEMENT OR DEEPEINED WELLS (CIRCLE APPROPRIATE BOX)

- N THIS WELL WILL NOT REPLACE AN EXISTING WELL
Y THIS WELL WILL REPLACE A WELL THAT WILL BE ABANDONED AND SEALED
S THIS WELL WILL REPLACE A WELL THAT WILL BE USED AS A STANDBY
D THIS WELL WILL DEEPEIN AN EXISTING WELL

SHOW MAJOR FEATURES OF BOX & LOCATE WELL WITH AN X

- SOURCES OF DRILLING WATER
1. CITY
2.
3.

WRITE THE BOX NUMBER FROM THE MAP HERE

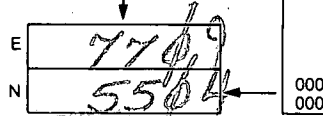

DRAW A SKETCH BELOW SHOWING LOCATION OF WELL IN RELATION TO NEARBY TOWNS AND ROADS AND GIVE DISTANCE FROM WELL TO NEAREST ROAD JUNCTION

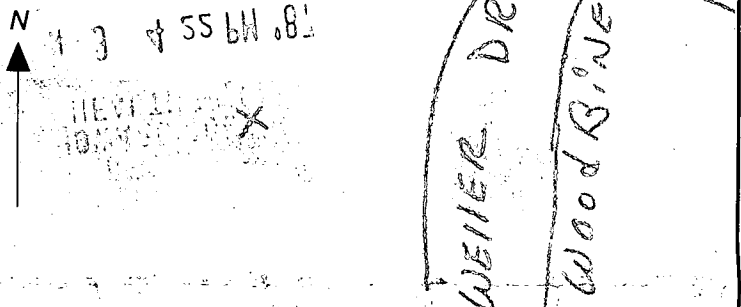

Not to be filled in by driller (OEP USE ONLY)

APPROP. PERMIT NUMBER GAP

FORCE INITIALS PERMIT No. HO-81-2149

SPECIAL CONDITIONS

- ① Well already crouched
- ② 25 bags
- ③ 62 ft cpr hole
- ④ 64 ft casing

HEALTH
ENVIRONMENTAL
JUN 3 4 22 PM '87

RECEIVED
HOWARD COUNTY
HEALTH DEPT.

7/2/87 1050
B. G. Hodge

WELLED DRIVE
50' R/W

S 22° 32' 33" W 64.00'
R 350.00
L 64.98

N 78° 05' 47" W

25

725.50'

225'

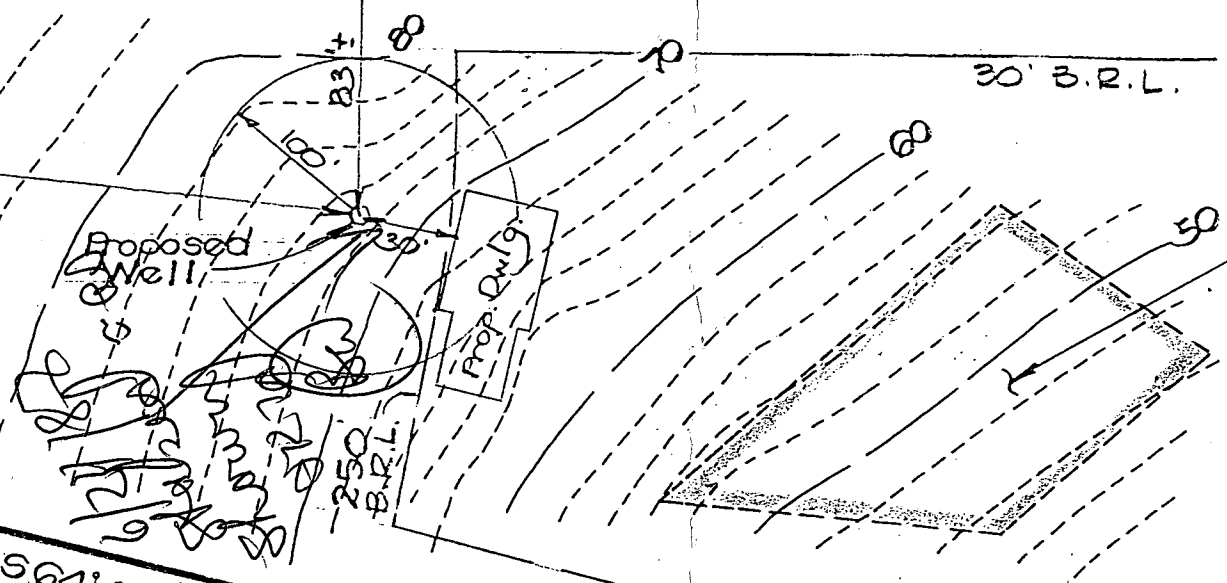

Proposed Well

Prop. Dig.

Exist. Septic Area

24

Exist. Well

S 64° 30' 43" E

23

30' B.R.L.

60' B.R.L.

N 42° 02' 20" E
308.75'
N 39° 29' 40" E 23.25'

597.98'

PLAT TO ACCOMPANY
APPLICATION FOR
"WELL PERMIT"
AT
LOT NO 24
PATAPSCO OVERLOOK
SECTION 2

4th Elect. Dist. Howard Co., Md.

VT ASSOCIATES, INC.

SURVEYING & ENGINEERING

3132 EAST JOPPA ROAD
BALTIMORE, MD 21234

(301) 668-0090

1" = 60'

6-1-87

10-26-107

P-7

C1 5952 (THIS NUMBER IS TO BE PUNCHED IN COLS. 3-6 ON ALL CARDS)

STATE OF MARYLAND WELL COMPLETION REPORT

COUNTY NUMBER A31258

DATE Received DATE WELL COMPLETED 070287

Depth of Well 328 (TO NEAREST FOOT)

PERMIT NO. FROM "PERMIT TO DRILL WELL" HO-81-2149

OWNER GOTTSCHALK WILLIAM STREET OR RFD 675 WISLER DRIVE TOWN WISBON SUBDIVISION PATRISCO OVERLOOK SECTION 2 LOT 24

WELL LOG table with columns: DESCRIPTION, FEET FROM, FEET TO, Check if water bearing. Rows include Dirt, Soft Brown Schist & Clay, Hard Blue Schist, etc.

GROUTING RECORD: WELL HAS BEEN GROUTED (Y), TYPE OF GROUTING MATERIAL CEMENT CM, BENTONITE CLAY BC, NO. OF BAGS 25, NO. OF POUNDS 2350.

CASING RECORD: MAIN CASING TYPE S, Nominal diameter 6, Total depth of main casing 64.4.

OTHER CASING (if used): diameter, depth (feet) from to.

SCREEN RECORD: screen type or open hole HO, STEEL BR BRASS BRONZE, OPEN HOLE PL PLASTIC, OTHER OT.

DEPTH (nearest ft.) HO 64.4 328

A A WELL WAS ABANDONED AND SEALED WHEN THIS WELL WAS COMPLETED

I HEREBY CERTIFY THAT THIS WELL HAS BEEN CONSTRUCTED IN ACCORDANCE WITH COMAR 10.17.13 "WELL CONSTRUCTION"

DRILLERS IDENT. NO. 256

DRILLERS SIGNATURE Dana Kyker, Jr.

GRAVEL PACK IF WELL DRILLED WAS FLOWING WELL INSERT F IN BOX 68

OEP USE ONLY (NOT TO BE FILLED IN BY DRILLER) T (E.R.O.S.) WQ

PUMPING TEST: HOURS PUMPED 6, PUMPING RATE 6, METHOD USED TO MEASURE PUMPING RATE Submersible, WATER LEVEL 39, WHEN PUMPING 277, TYPE OF PUMP USED S submersible.

PUMP INSTALLED: DRILLER WILL INSTALL PUMP YES NO, TYPE OF PUMP INSTALLED S, CAPACITY GALLONS PER MINUTE, PUMP HORSE POWER, PUMP COLUMN LENGTH, CASING HEIGHT above.

LOCATION OF WELL ON LOT: SHOW PERMANENT STRUCTURE SUCH AS BUILDING, SEPTIC TANKS AND/OR LANDMARKS AND INDICATE NOT LESS THAN TWO DISTANCES (MEASUREMENTS TO WELL)

2/5/88 pm

HOWARD COUNTY HEALTH DEPARTMENT
Bureau of Environmental Health
3525-H Ellicott Mills Drive
Ellicott City, MD 21043
461-9933

APPLICATION FOR PITLESS ADAPTER, WELL PUMP AND PRESSURE TANK INSTALLATION

New Installation
Replacement

Receipt # 40440
Date 11/16/87

Name of Installer ROBERT L. FEEZER, CO. INC.

Telephone 795-1405

License Number 2122

Certified Well Pump Installer Well Driller Registered Plumber

Name of Property Owner MR. JAMES WILLIAM GOTSCHALK Telephone _____
Subdivision PATASCO OVERLOOK Lot # 24 Well Tag # HO-81-2149
Site Address 673 WELLEN DRIVE

Pump

- Type
 - Deep well jet
 - Shallow well jet
 - Submersible
- Make GOULDS OR DEMING
- Model # SES07412/4XEN
- Capacity 5 GPM
- Pump exceeds well capacity Yes No
- If Yes, is low pressure cutoff switch installed? Yes No
- What methods are used to protect the pump and electrical wiring from vibrations? Torque arrestors Cable guards Other

Motor

- Horsepower 3/4
- RPM 3450
- Voltage
 - 110
 - 220

Pitless Adapter

- Make MERRILL WAB-10
- Model # WAB 10
- Depth 42"

Tank

- Capacity CAPTIVE AIR WUX-250
- Pressure relief valve? YES

Piping

- Type POLY.
- Size 1"
- NSF and/or BOCA Code approved YES
- Depth of supply line 42"

Well data

- Depth 328 ft.
- Yield 6 GPM
- Static water level 39 ft.
- Will water supply be disinfected by installer? YES

I understand that it is my responsibility to notify the Howard County Health Department when the installation is ready for inspection (otherwise this permit is null and void).

All information given above is true to the best of my knowledge.

Signature of Applicant: Robert L. Feezer R.L.F. Co. Inc.

Date: 11/29/87

Note: A sticker indicating approval/status of the installation will be placed on the well casing at the time of the inspection.

No call

2-3-88

3 pm

HOWARD COUNTY HEALTH DEPARTMENT
 Bureau of Environmental Health
 3525-H Ellicott Mills Drive
 Ellicott City, MD 21043
 461-9933

APPLICATION FOR PITLESS ADAPTER, WELL PUMP AND PRESSURE TANK INSTALLATION

New Installation _____ Receipt # _____
 Replacement _____ Date _____

Name of Installer _____ Telephone _____

License Number _____
 Certified Well Pump Installer _____ Well Driller _____ Registered Plumber _____

Name of Property Owner William Gottschalk Telephone _____
 Subdivision Patuxent Overlook Lot # 29 Well Tag # 16-81-2199
 Site Address 675 Weller Dr

Pump	Motor	Pitless Adapter
1. Type	1. Horsepower _____	1. Make _____
a. Deep well jet _____	2. RPM _____	2. Model # _____
b. Shallow well jet _____	3. Voltage _____	3. Depth _____
c. Submersible _____	a. 110 _____	
2. Make _____	b. 220 _____	
3. Model # _____		
4. Capacity _____ GPM		
5. Pump exceeds well capacity Yes _____ No _____		
6. If Yes, is low pressure cutoff switch installed? Yes _____ No _____		
7. What methods are used to protect the pump and electrical wiring from vibrations? Torque arrestors _____ Cable guards _____ Other _____		

Tank	Piping	Well data
1. Capacity _____	1. Type _____	1. Depth <u>328</u> ft.
2. Pressure relief valve? _____	2. Size _____	2. Yield <u>6</u> GPM
	3. NSF and/or BOCA Code approved _____	3. Static water level <u>39</u> ft.
	4. Depth of supply line _____	4. Will water supply be disinfected by installer? _____

2300 over →

I understand that it is my responsibility to notify the Howard County Health Department when the installation is ready for inspection (otherwise this permit is null and void).

All information given above is true to the best of my knowledge.

Signature of Applicant: _____

Date: _____

Note: A sticker indicating approval/status of the installation will be placed on the well casing at the time of the inspection.

No call
2-3-88
3 pm

HOWARD COUNTY HEALTH DEPARTMENT
Bureau of Environmental Health
3525-H Ellicott Mills Drive
Ellicott City, MD 21043
461-9933

APPLICATION FOR PITLESS ADAPTER, WELL PUMP AND PRESSURE TANK INSTALLATION

New Installation _____ Receipt # _____
 Replacement _____ Date _____

Name of Installer _____ Telephone _____

License Number _____
 Certified Well Pump Installer _____ Well Driller _____ Registered Plumber _____

Name of Property Owner William Gottschalk Telephone _____
 Subdivision Potomac Overlook Lot # 1298-04 Well Tag # HO-81-2199
 Site Address 675 Weller Dr

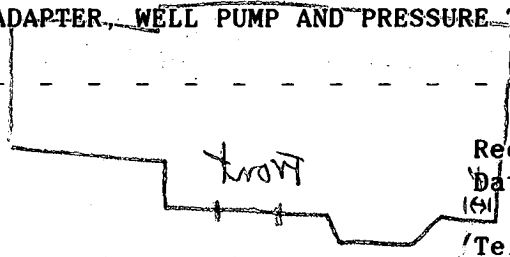

no brown - brown and used, advised to rotator - 65119 - 88-2+2

Pump Motor Pitless Adapter

1. Type _____ 1. Horsepower 1/2 Make Home Depot
 a. Deep well jet _____ 2. RPM _____ 2. Model # _____
 b. Shallow well jet _____ 3. Voltage _____ 3. Depth _____
 c. Submersible _____ a. 110 _____
 2. Make _____ b. 220 _____
 3. Model # _____
 4. Capacity _____ GPM
 5. Pump exceeds well capacity Yes _____ No _____
 6. If Yes, is low pressure cutoff switch installed? Yes _____ No _____
 7. What methods are used to protect the pump and electrical wiring from vibrations? Torque arrestors _____ Cable guards _____ Other _____

Tank Piping Well data

1. Capacity _____ 1. Type _____ 1. Depth 328 ft.
 2. Pressure relief valve? _____ 2. Size _____ 2. Yield 6 GPM
 3. NSF and/or BOCA Code approved _____ 3. Static water level 39 ft.
 4. Depth of supply line _____ 4. Will water supply be disinfected by installer? _____

I understand that it is my responsibility to notify the Howard County Health Department when the installation is ready for inspection (otherwise this permit is null and void).

All information given above is true to the best of my knowledge.

Signature of Applicant: _____

Date: _____

Note: A sticker indicating approval/status of the installation will be placed on the well casing at the time of the inspection.

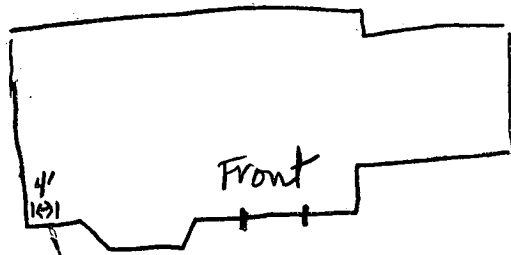

37'

W HO-81-2149

2+3-88 Pitless adaptor at 54 inches. Well line covered. Ground on casing. House connection covered. JE Nadeau