

11/5/80
be ready around
11:00 A.M. or 11:30 A.M.

Approved: 12/2/80

PERMIT

P 31009

SEWAGE DISPOSAL SYSTEM

A Repair

MARYLAND STATE DEPARTMENT OF HEALTH

HOWARD COUNTY

ELLICOTT CITY

DISTRICT 2nd

INDEXED

DATE 11/3/80

Olen Ketterman

IS PERMITTED TO INSTALL ALTER

ADDRESS 14960 Frederick Road, Woodbine, Md. 21797

PHONE 442-1336

SUBDIVISION _____ ROAD Montgomery Road LOT _____

PROPERTY OWNER Paul Baugher

ADDRESS Montgomery Road, Ellicott City, Md. 21043

SPECIFICATIONS

SEPTIC TANK CAPACITY _____ GALLONS

DRAIN FIELD _____ DEPTH _____ FEET, BOTTOM AREA _____ SQ. FT.

DEEP TRENCH _____ DEPTH _____ FEET, BOTTOM AREA _____ SQ. FT.

SEEPAGE PITS _____ ABSORBENT SIDE-WALL AREA _____ SQ. FT.

INLET PIPE _____ FT. BELOW ORIGINAL GRADE. MAXIMUM DEPTH _____ FT. BELOW ORIGINAL GRADE

EFFECTIVE DEPTH AT _____ FT. BELOW ORIGINAL GRADE.

LOCATE DISPOSAL AREA _____ FT. FROM _____ LOT LINE AND _____ FT. FROM _____ LOT LINE AS SEEN WHEN

FACING LOT FROM

REPAIR - Call for an appointment when ground is opened up and Sanitarian will recommend the repair system.

11/5/80 Trench 52' long, 11-12' deep, w/d 3/4", 1/2" fl. stone, SK & JS.

PLANS APPROVED BY Palmer F. Wine

DATE 11/3/80

COVER NO WORK UNTIL INSPECTED AND APPROVED.

NEITHER THE HOWARD COUNTY COUNCIL NOR THE HEALTH DEPARTMENT IS RESPONSIBLE FOR THE SUCCESSFUL OPERATION OF ANY SYSTEM.

NOTE: IF TRENCH IS USED CALL FOR INSPECTION BEFORE PLACING GRAVEL IN TRENCH.

NOTE: NO DRY WELL SHALL EXCEED 15 FOOT IN DIAMETER.

NOTE: ALL PIPE FROM HOUSE TO DISPOSAL AREA MUST BE CAST IRON.

PERMIT VOID AFTER THREE YEARS.

NOTE: INSTALL STAND PIPE ON SEPTIC TANK AND DRY WELL. STAND PIPES MUST BE 6 INCHES IN DIAMETER. CAST IRON, CONCRETE OR TERRA COTTA ACCEPTED.

***INSTALLER IS RESPONSIBLE FOR OBTAINING FINAL APPROVAL ON THIS PERMIT.**

A 31009

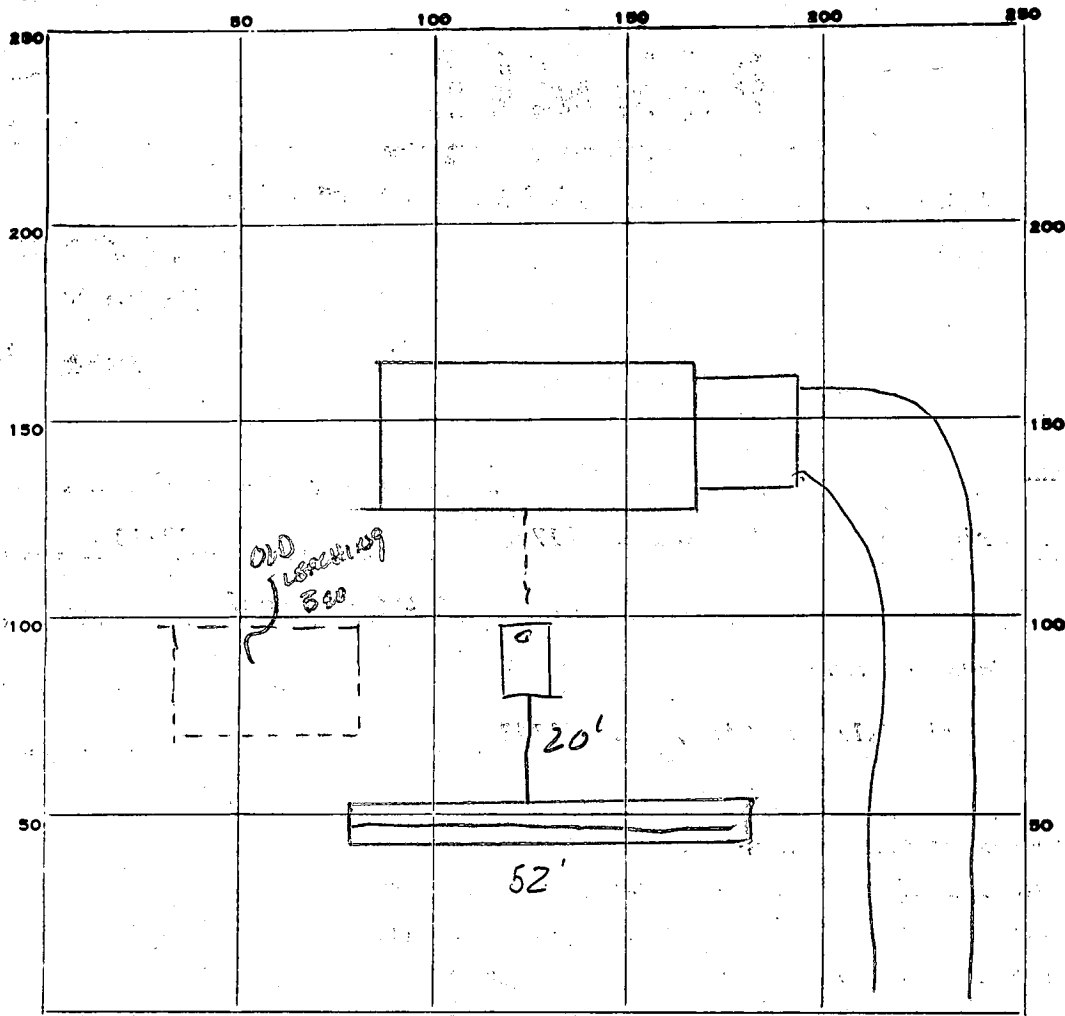

INDICATE NORTH. - NAME ADJOINING ROADWAY AS BASE LINE.

PERMIT CARD

SEPTIC TANK, LEVEL _____ CLEANOUTS _____

DISTRIBUTION BOX, LEVEL _____

TILE FIELD, DEPTH _____ FT. TRENCH WIDTH _____ FT.

GRAVEL DEPTH _____ IN. TOTAL LENGTH _____ FT.

NUMBER OF TRENCHES _____ TOTAL BOTTOM AREA _____

SEEPAGE PITS, INSIDE DIAMETER _____ FT. DEPTH BELOW INLET _____ FT.

ABSORBENT AREA _____ SQ. FT.

REMARKS 11/5/80 OK to add gravel to trench SK +15 -
 11/5/80 OK to cover work, need cert. for installation
 letter from owner on plastic pipe ST. to trench SK -
 12/2/80 letter from owner reviewed SK -

DATE SYSTEM APPROVED 12/2/80 INSPECTOR Stephen Hill