

9/1/81  
Late afternoon  
9/3/81  
Late afternoon

Approved: 9/1/81

# PERMIT

Stephen Kiel

P 31596

A Repair

SEWAGE DISPOSAL SYSTEM

MARYLAND STATE DEPARTMENT OF HEALTH\*

HOWARD COUNTY

ELLICOTT CITY

DISTRICT 3

INDEX

DATE 8/25/81

Kenny Hatfield IS PERMITTED TO INSTALL X ALTER

ADDRESS 15050 Carr's Mill Rd., Woodbine, Md PHONE 854-6172

SUBDIVISION 14830 UNION CHAPEL ROAD ROAD Carr's Mill Rd. & Union Chapel Rd. LOT

PROPERTY OWNER Clifton Clevenger Tenant House

ADDRESS Carr's Mill Rd. & Union Chapel Road

SPECIFICATIONS

- SEPTIC TANK CAPACITY \_\_\_\_\_ GALLONS
- DRAIN FIELD \_\_\_\_\_ DEPTH \_\_\_\_\_ FEET, BOTTOM AREA \_\_\_\_\_ SQ. FT.
- DEEP TRENCH \_\_\_\_\_ DEPTH \_\_\_\_\_ FEET, BOTTOM AREA \_\_\_\_\_ SQ. FT.
- SEEPAGE PITS \_\_\_\_\_ ABSORBENT SIDE-WALL AREA \_\_\_\_\_ SQ. FT.
- INLET PIPE \_\_\_\_\_ FT. BELOW ORIGINAL GRADE. MAXIMUM DEPTH \_\_\_\_\_ FT. BELOW ORIGINAL GRADE
- EFFECTIVE DEPTH AT \_\_\_\_\_ FT. BELOW ORIGINAL GRADE.
- LOCATE DISPOSAL AREA \_\_\_\_\_ FT. FROM \_\_\_\_\_ LOT LINE AND \_\_\_\_\_ FT. FROM \_\_\_\_\_ LOT LINE AS SEEN WHEN FACING LOT FROM

REPAIR - CALL FOR INSEPTION WHEN GROUND IS OPENED UP SO SANITARIAN CAN RECOMMEND REPAIR

PLANS APPROVED BY Palmer F. Wine DATE August 25, 1981

- COVER NO WORK UNTIL INSPECTED AND APPROVED.
- NEITHER THE HOWARD COUNTY COUNCIL NOR THE HEALTH DEPARTMENT IS RESPONSIBLE FOR THE SUCCESSFUL OPERATION OF ANY SYSTEM.
- NOTE: IF TRENCH IS USED CALL FOR INSPECTION BEFORE PLACING GRAVEL IN TRENCH.
- NOTE: NO DRY WELL SHALL EXCEED 15 FOOT IN DIAMETER.
- NOTE: ALL PIPE FROM HOUSE TO DISPOSAL AREA MUST BE CAST IRON.
- PERMIT VOID AFTER THREE YEARS.
- NOTE: INSTALL STAND PIPE ON SEPTIC TANK AND DRY WELL. STAND PIPES MUST BE 6 INCHES IN DIAMETER. CAST IRON, CONCRETE OR TERRA COTTA ACCEPTED.

\*INSTALLER IS RESPONSIBLE FOR OBTAINING FINAL APPROVAL ON THIS PERMIT.

P. 31596

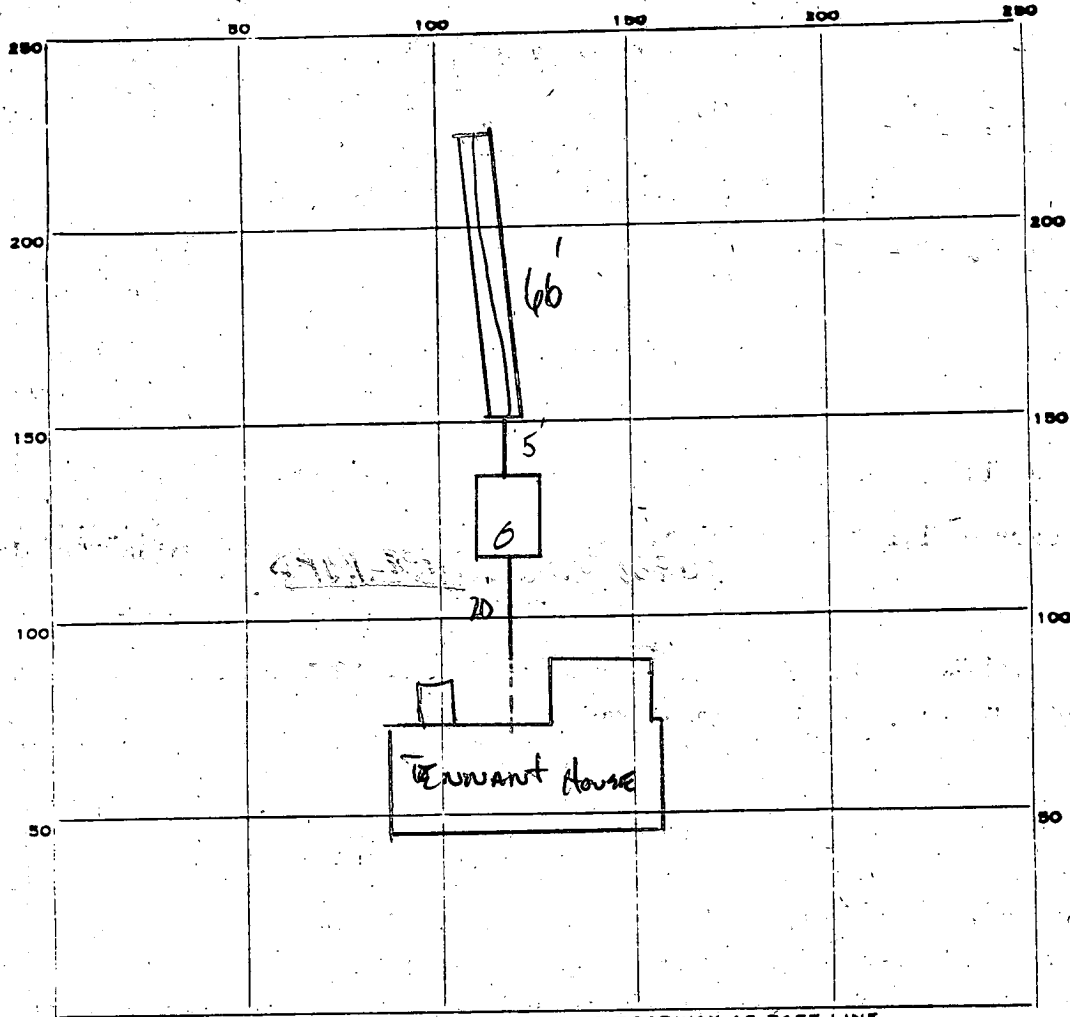

INDICATE NORTH - NAME ADJOINING ROADWAY AS BASE LINE.

GRAVEL RO

PERMIT CARD

SEPTIC TANK, LEVEL

CLEANOUTS

DISTRIBUTION BOX, LEVEL \_\_\_\_\_

TILE FIELD, DEPTH 10' FT. TRENCH WIDTH 2 FT.

GRAVEL DEPTH 4' IN. TOTAL LENGTH 66' FT.

NUMBER OF TRENCHES 1 TOTAL BOTTOM AREA 462 sq ft

SEEPAGE PITS, INSIDE DIAMETER \_\_\_\_\_ FT. DEPTH BELOW INLET \_\_\_\_\_ FT.

ABSORBENT AREA \_\_\_\_\_ SQ. FT.

REMARKS 9/1/81 OK to gravel trench 5K 9/1/81 cover all work - 5K

DATE SYSTEM APPROVED 9/1/81

INSPECTOR Stephen G Kiel

Repair (7.)  
8/25/81  
9:30 A.M.

# APPLICATION

SEWAGE DISPOSAL TESTING

STATE OF MARYLAND - DEPARTMENT OF HEALTH AND MENTAL HYGIENE

HOWARD COUNTY HEALTH DEPARTMENT  
ENVIRONMENTAL HEALTH SERVICES

P. O. BOX 473 ELLICOTT CITY, MARYLAND 21043  
TELEPHONE: 992-2330

1000 GAL TANK

DISTRICT 4th

DATE 8/25/81

A Repair (?)

P \_\_\_\_\_

DITCH 10 FT DEEP 7 FT STONE 2 FT WIDE  
66 FT LONG (460 SQ FT ABSORBENT AREA ONE SIDE)

PLACE DITCH BETWEEN & EXTENDING FROM  
THE 2 HIGH PERC HOLES LOCATED 5 FT  
TO 30 FT FROM THE BACK YARD FENCE

TO: THE COUNTY HEALTH OFFICER  
ELLICOTT CITY, MARYLAND

I HEREBY APPLY FOR THE NECESSARY TEST IN ORDER TO CONSTRUCT (OR RECONSTRUCT) A SEWAGE DISPOSAL SYSTEM.

PROPERTY OWNER Clifton Clevenger

ADDRESS \_\_\_\_\_ PHONE Ken Hatfield - 854-6561

PROPERTY LOCATION:

SUBDIVISION \_\_\_\_\_ LOT NO. \_\_\_\_\_

ROAD AND DESCRIPTION Carr's Mill Road & Union Chapel Road

SIZE OF LOT (?) EXISTING HOUSE ON A FARM TYPE BLDG. Existing House  
(NUMBER OF BEDROOMS)

THE SYSTEM INSTALLED UNDER THIS APPLICATION IS ACCEPTABLE ONLY UNTIL PUBLIC FACILITIES BECOME AVAILABLE. I FULLY UNDERSTAND THE FEE CONNECTED WITH THE FILING OF THIS PERC TEST APPLICATION IS NON-REFUNDABLE UNDER ANY CIRCUMSTANCES. I ALSO AGREE TO COMPLY

WITH ALL M.O.S.H.A. REQUIREMENTS IN TESTING THIS LOT. /s/ Ken Hatfield for Clifton Clevenger

(SIGNATURE OF APPLICANT)

APPROVED BY RH FOR DITCH DATE 8/25/81

REJECTED BY \_\_\_\_\_ FOR \_\_\_\_\_ DATE \_\_\_\_\_

HOLD PENDING FURTHER TESTS \_\_\_\_\_ DATE \_\_\_\_\_

REASONS FOR REJECTION OR HOLDING \_\_\_\_\_

# THIS IS NOT A PERMIT

SOIL PROFILE

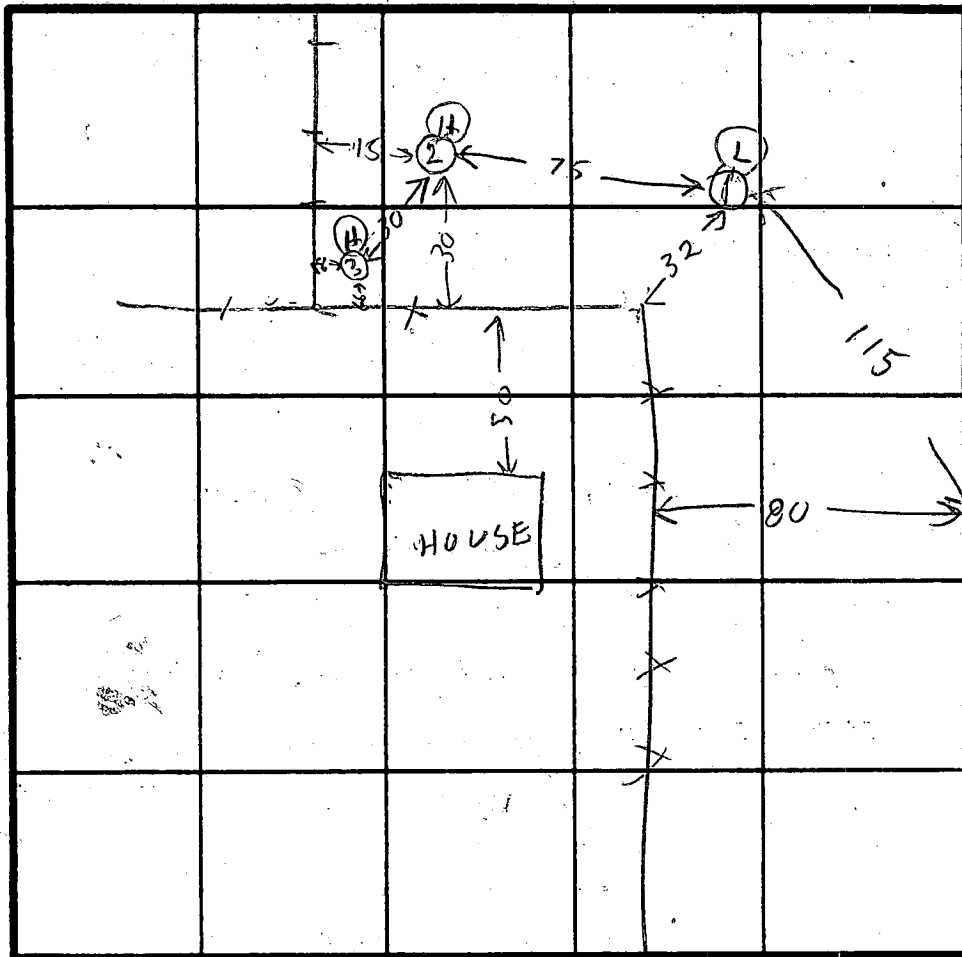

INDICATE NORTH - NAME ADJOINING ROADWAY AS BASE LINE.

← TO UNION CASTLE RD → DRIVEWAY TO CARRS MILL RD →

DATE	TEST NO.	DEPTH	PRE-WET		TEST - 1" DROP		TIME	
			START	STOP	START	STOP		
8/23/01	I S	5	1021	1024	1024	1030	6	
	IV	12	TOP 3 FT CLAY WATER		BOTTOM 3 FT SANDY			
	2V	12	ALL SANDY & DRY					
	3V	14	ALL SANDY & DRY					

REMARKS \_\_\_\_\_

TYPE OF SOIL \_\_\_\_\_

TESTED BY R HODGEE

ALSO PRESENT KHATFIELD

66  
46  
40  
44

66  
7  
482

7 | 460  
92  
90  
35

176  
36

4  
8  
115  
4 | 460  
91  
45  
10

EH-12-1079