

PERMIT

Approved 6/24/82
C. Williams P 31978

10:30 A.M.

6/23/82
6/24/82
be ready around
Howard County

SEWAGE DISPOSAL SYSTEM
MARYLAND STATE DEPARTMENT OF HEALTH
HOWARD COUNTY

A Repair

ELLICOTT CITY
DISTRICT 6th St

INDEX

DATE 6/15/82

Jack Fyock IS PERMITTED TO INSTALL ALTER Y

ADDRESS 13775 Triadelphia Road, Glenelg, Maryland PHONE 988-9270

SUBDIVISION ROAD Route 29 LOT

PROPERTY OWNER Allview Golf Course

ADDRESS

SPECIFICATIONS

- SEPTIC TANK CAPACITY _____ GALLONS
- DRAIN FIELD _____ DEPTH _____ FEET, BOTTOM AREA _____ SQ. FT.
- DEEP TRENCH _____ DEPTH _____ FEET, BOTTOM AREA _____ SQ. FT.
- SEEPAGE PITS _____ ABSORBENT SIDE-WALL AREA _____ SQ. FT.
- INLET PIPE _____ FT. BELOW ORIGINAL GRADE, MAXIMUM DEPTH _____ FT. BELOW ORIGINAL GRADE
- EFFECTIVE DEPTH AT _____ FT. BELOW ORIGINAL GRADE.
- LOCATE DISPOSAL AREA _____ FT. FROM _____ LOT LINE AND _____ FT. FROM _____ LOT LINE AS SEEN WHEN FACING LOT FROM

REPAIR - Adding 200 feet of trench and 7 foot of stone to existing system.

PLANS APPROVED BY Palmer F. Wine/Frank Skinner DATE 6/14/82

- COVER NO WORK UNTIL INSPECTED AND APPROVED.
- NEITHER THE HOWARD COUNTY COUNCIL NOR THE HEALTH DEPARTMENT IS RESPONSIBLE FOR THE SUCCESSFUL OPERATION OF ANY SYSTEM.
- NOTE: IF TRENCH IS USED CALL FOR INSPECTION BEFORE PLACING GRAVEL IN TRENCH.
- NOTE: NO DRY WELL SHALL EXCEED 15 FOOT IN DIAMETER.
- NOTE: ALL PIPE FROM HOUSE TO DISPOSAL AREA MUST BE CAST IRON.
- PERMIT VOID AFTER THREE YEARS.
- NOTE: INSTALL STAND PIPE ON SEPTIC TANK AND DRY WELL. STAND PIPES MUST BE 6 INCHES IN DIAMETER. CAST IRON, CONCRETE OR TERRAZO ACCEPTED.

*INSTALLER IS RESPONSIBLE FOR OBTAINING FINAL APPROVAL ON THIS PERMIT.

P. 31978

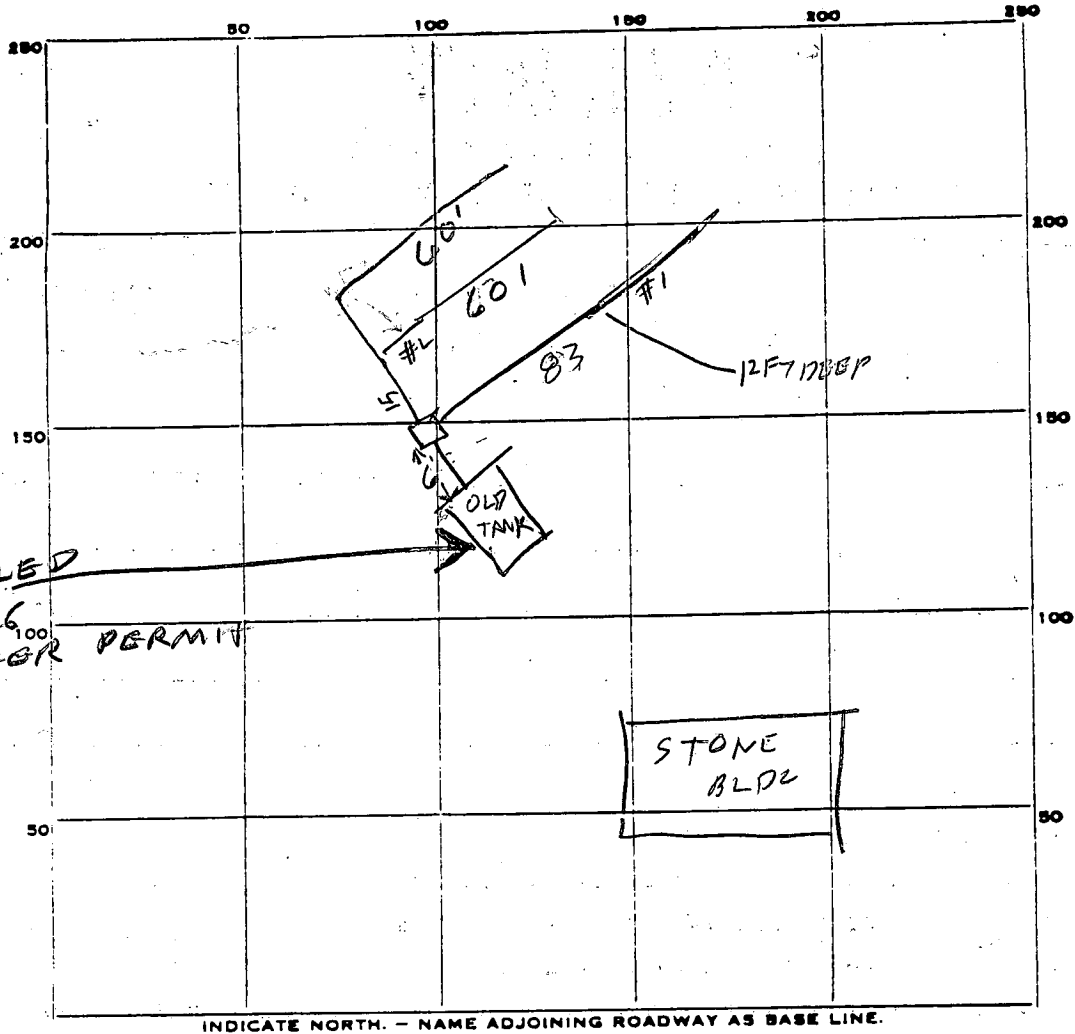

03
 60
 113
 C
 20

INSTALLED
 5/21/76
 SEE OTHER PERMIT

PERMIT CARD

SEPTIC TANK, LEVEL _____

CLEANOUTS _____

DISTRIBUTION BOX, LEVEL

TILE FIELD, DEPTH

#1	#2	#3
12	11	11

 FT.

TRENCH WIDTH

#1	#2	#3
2	2	2

 FT.

120
 83
 203
 8

GRAVEL DEPTH 8' IN.

TOTAL LENGTH

#1	#2	#3
83	60	60

 FT.

NUMBER OF TRENCHES 3

TOTAL BOTTOM AREA 1624

SEEPAGE PITS, INSIDE DIAMETER _____ FT.

DEPTH BELOW INLET _____ FT.

ABSORBENT AREA 1624 SQ. FT.

REMARKS 6/23/82¹¹⁵ PARTS OF DITCHES #1 & #2 STARTED #1 IS 12 FT DEEP
& #2 IS 11 FT DEEP, SOME STONE ADDED TO BOTH DITCHES 6/23/82 320
DITCH #1 DUG 83 FT LONG & STONE ADDED. DITCH #2 DUG 43 FT
LONG & WILL BE DUG 60 FT LONG. ADD STONE TO #2 DIG #3 & CALL RH
6/24/82 OK to add stone in #3 trench, OK to cover #1, #2 trenches
6/24/82 OK to cover all work. CW & JJ

DATE SYSTEM APPROVED 6/24/82

INSPECTOR C. Williams