

# PERMIT

## SEWAGE DISPOSAL SYSTEM

### DEPARTMENT OF HEALTH AND MENTAL HYGIENE

P 50592

A 50051

DISTRICT 4th

DATE 3-21-95

DATE SYSTEM APPROVED 4/11/95

INSPECTOR DKS

HOWARD COUNTY HEALTH DEPARTMENT

BUREAU OF ENVIRONMENTAL HEALTH

~~XXXXXX~~ 313-2640

# 328485

INDEXED

Paul Schissler/South Carroll Backhoe IS PERMITTED TO INSTALL  ALTER

ADDRESS 4410 Salem Bottom Road, Westminster, Maryland 21157 PHONE 875-4197

SUBDIVISION Milly's Delight LOT 2 ROAD 15618 Union Chapel Road

PROPERTY OWNER Tim and Arlene Conrad

ADDRESS \_\_\_\_\_

SEPTIC TANK CAPACITY 1000 GALLONS

NUMBER OF BEDROOMS 3

180 SQUARE FEET PER BEDROOM

LINEAR FEET OF TRENCH REQUIRED 180

TRENCHES - Trench to be 3 feet wide. Inlet 4 feet below original grade. Bottom maximum depth 6 feet below original grade. Effective area begins at 4 feet below original grade. 2 feet of stone below distribution pipe.

LOCATION - Place the distribution box 340 feet down the right (575.00') lot line and 45 feet off this same lot line as seen when facing the lot from Union Chapel Road. Run trenches on contour towards right lot line. NOTE: MAINTAIN MINIMUM 100 FEET FROM ANY PART OF SEPTIC SYSTEM TO WELL ON LOT 1.

NOTES - No trench to exceed 100 feet in length. Provide 6" - 8" diameter cleanout and cap to grade or above on septic tank. OK 10/28/94 DKS

PLANS APPROVED BY Donna K. Soe DATE 09/30/94

COVER NO WORK UNTIL INSPECTED AND APPROVED.

NEITHER THE HOWARD COUNTY COUNCIL NOR THE HEALTH DEPARTMENT IS RESPONSIBLE FOR THE SUCCESSFUL OPERATION OF ANY SYSTEM

NOTE: CLEANOUT REQUIRED EVERY 70 FEET OF SEWER LINE AND/OR AT 90° SWEEPS IN LINES FROM HOUSE TO DRAIN FIELDS, 90° ELBOWS NOT ACCEPTABLE.

NOTE: ALL PARTS OF SEPTIC SYSTEMS (I.E. TANK, DISTRIBUTION BOX TRENCHES) TO BE 100 FEET FROM WELL (UNLESS OTHERWISE SPECIFICALLY AUTHORIZED)

NOTE: IF DEEP TRENCH(ES) ARE USED CALL FOR INSPECTION BEFORE AND AFTER PLACING GRAVEL IN TRENCH(ES)

NOTE: NO DRY WELL SHALL EXCEED 15 FOOT IN DIAMETER NO ABSORPTION TRENCH TO EXCEED 100 FEET IN LENGTH

NOTE: ALL PIPE FROM HOUSE TO SEPTIC TANK MUST BE CAST IRON OR SCHEDULE 35/40 PVC OR ABS

PERMIT VOID AFTER TWO YEARS

NOTE: INSTALL STAND PIPE ON SEPTIC TANK AND DRY WELL STAND PIPES MUST BE 6 INCHES IN DIAMETER CAST IRON, CONCRETE OR TERRA COTTA OR PVA OR ABS ACCEPTED. IF TOP OF SEPTIC TANK IS DEEPER THAN 3 FEET. MANHOLE TO GRADE REQUIRED.

NOTE: DISTRIBUTION BOXES MUST HAVE BAFFLES

**\*INSTALLER IS RESPONSIBLE FOR OBTAINING FINAL APPROVAL ON THIS PERMIT**

OLD PERMIT SIGNED AND RETURNED 3-11-95 Serial # B10114522

Shea

A 50051

10am/2 PM  
4/10/95  
4/11/95  
10am

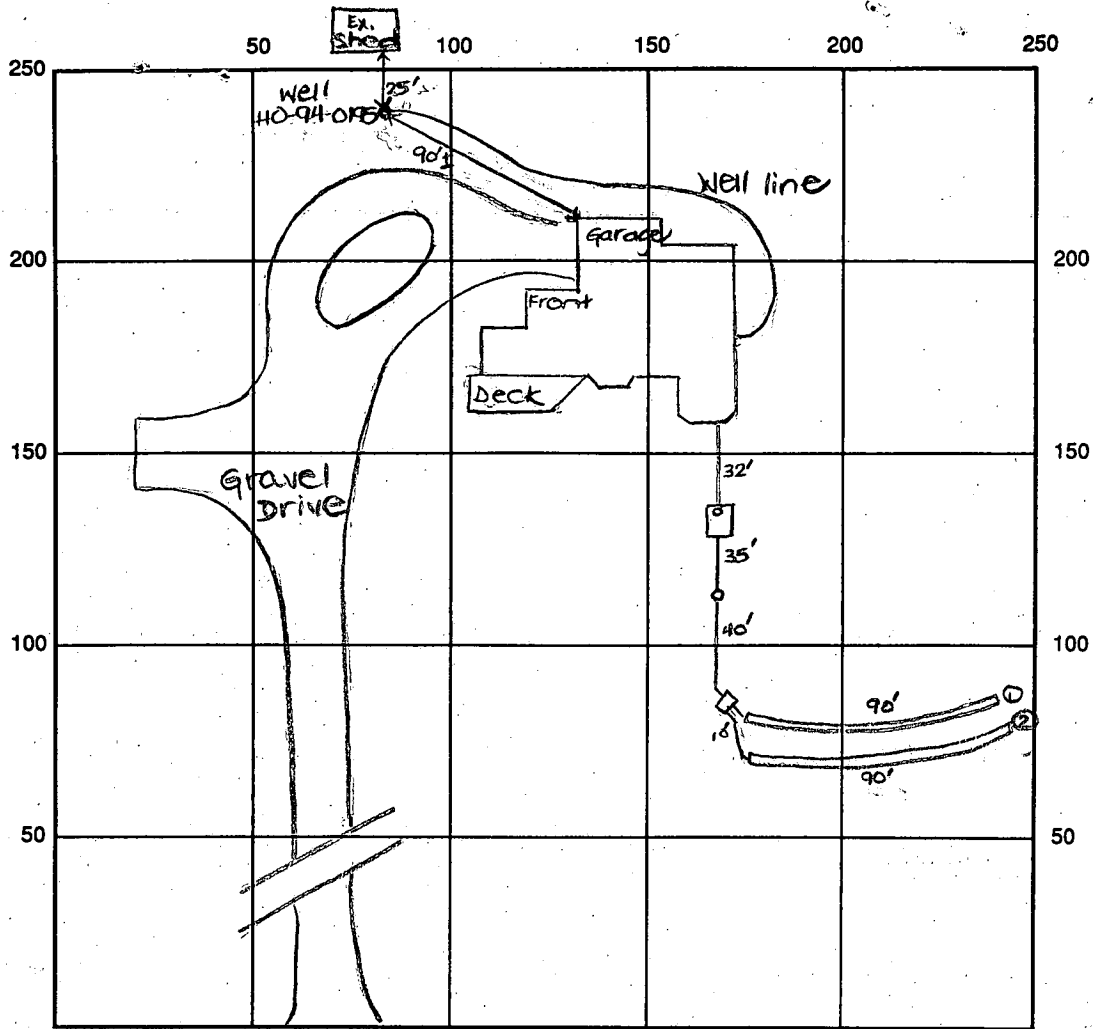

INDICATE NORTH - NAME ADJOINING ROADWAY AS BASE LINE

Union Chapel Road

SEPTIC TANK LEVEL OK-1000 gal CLEANOUTS one on s.t., one in line

DISTRIBUTION BOX LEVEL OK-baffle in

DRAIN FIELD/TITLE DEPTH 6 FT. TRENCH WIDTH 3' FT. INLET DEPTH 4 FT.

EFFECTIVE GRAVEL DEPTH 2 FT. TOTAL LENGTH ① 90' FT.

NUMBER OF TRENCHES 2 ~~ONE~~ SIDEWALL/BOTTOM AREA 540 SQ. FT.

DRYWALL INSIDE DIAMETER — FT. EFFECTIVE DEPTH BELOW INLET — FT.

ABSORBENT AREA 540 SQ. FT.

REMARKS: 4/10/95 OK to cover from house to d.b. OK to stone  
and cover 1st trench. DKS

4/11/95 final-OK to cover all work. DKS

4/11/95 WPI OK - 4' below grade, 1' + above grade. DKS

DATE SYSTEM APPROVED 4/11/95 INSPECTOR [Signature]



# APPLICATION

*June 22 1994*  
*June 28 1994*  
*130*

PERCOLATION TESTING

A 50057

P \_\_\_\_\_

HOWARD COUNTY HEALTH DEPARTMENT  
BUREAU OF ENVIRONMENTAL HEALTH  
3525-H ELLICOTT MILLS DRIVE/ELLICOTT CITY, MARYLAND 21043  
TELEPHONE: 313-2640

DISTRICT \_\_\_\_\_

DATE 5/27/94

TO: THE COUNTY HEALTH OFFICER  
ELLICOTT CITY, MARYLAND

I HEREBY APPLY FOR THE NECESSARY TEST PRIOR TO APPLICATION FOR PERMIT TO CONSTRUCT (OR RECONSTRUCT) A SEWAGE DISPOSAL SYSTEM.

PROPERTY OWNER Timothy D. & Arlene J. Conrad

ADDRESS 12585 Indian Hill Dr., Sykesville, Md PHONE (410) 489-7471

AGENT OR PROSPECTIVE BUYER \_\_\_\_\_

ADDRESS \_\_\_\_\_ PHONE \_\_\_\_\_

BLDG. PERMIT SIGNED

PROPERTY LOCATION:

AND RETURNED 10-7-94

SUBDIVISION Milly's Delight LOT NO. #2 - SFD - 3 Bedroom

ROAD AND DESCRIPTION Union Chapel Rd, the lot is North of Union Chapel Rd and approximately 400 yds East of where Cattail Creek crosses Union Chapel

TAX MAP 0014 PARCEL # 0120

SIZE OF LOT ≈ 7.558 Acres TYPE BLDG. Single Family Dwelling  
(SINGLE FAMILY DWELLING OR COMMERCIAL)

THE SYSTEM INSTALLED UNDER THIS APPLICATION IS ACCEPTABLE ONLY UNTIL PUBLIC FACILITIES BECOME AVAILABLE. I FULLY UNDERSTAND THE

FEE CONNECTED WITH THE FILING OF THIS PERC TEST APPLICATION IS NON-REFUNDABLE UNDER ANY CIRCUMSTANCES. I ALSO AGREE TO

COMPLY WITH ALL M.O.S.H.A. REQUIREMENTS IN TESTING THIS LOT. Timothy D. Conrad 5/27/94  
(SIGNATURE OF APPLICANT)

APPROVED BY \_\_\_\_\_ FOR \_\_\_\_\_ DATE \_\_\_\_\_

DISAPPROVED BY \_\_\_\_\_ FOR \_\_\_\_\_ DATE \_\_\_\_\_

HOLD PENDING FURTHER TESTS \_\_\_\_\_

REASONS FOR REJECTION OR HOLDING \_\_\_\_\_

PERCOLATION TEST PLAT/PRELIMINARY PLAT - TITLE OR I.D. # \_\_\_\_\_ DATE \_\_\_\_\_

SITE DEVELOPMENT PLAN/FINAL PLAT - TITLE OR I.D. # \_\_\_\_\_ DATE \_\_\_\_\_

# THIS IS NOT A PERMIT

50051  
COUNTY #

SOIL PROFILE

0' (A)  
topsoil  
1' or br clay  
3.5' red br silty loam  
10% rock frags  
12'

0' (C)  
topsoil  
1' red br clay loam  
3.5' br to dk br silty loam  
10% rock frags  
11'

0' (B)  
1' topsoil  
red br clay loam  
3.5' or br to red br sandy loam  
10% rock frags  
11.5'

SOIL PROFILE

0' (D)  
1' topsoil or red clay loam  
25' or tan to red silty sandy loam  
<10% rock frags  
11'

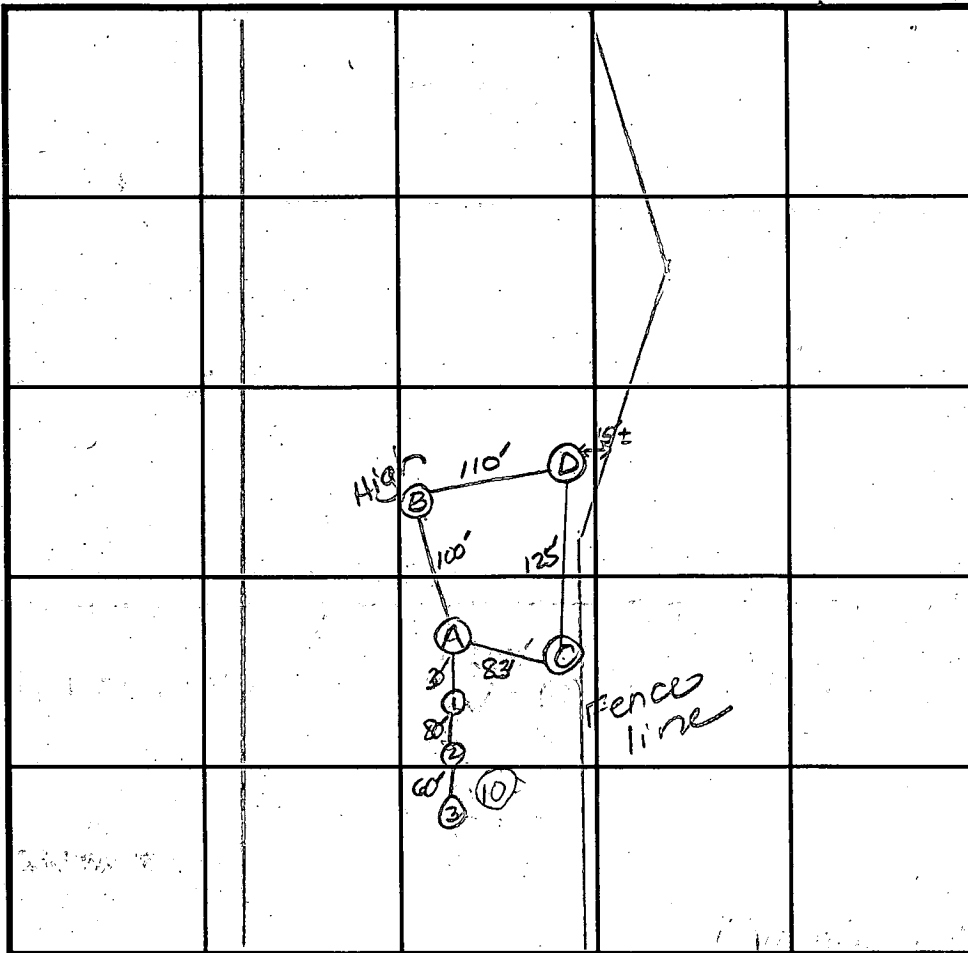

INDICATE NORTH - NAME ADJOINING ROADWAY AS BASE LINE.

DATE	TEST NO.	DEPTH	PRE-WET		TEST - 1" DROP		TIME
			START	STOP	START	STOP	
6/30/94	A	4.0'S	2:09	2:17	2:17	2:31	14
		12.0'D	See profile				
	C	4.0'S	2:41	2:44	2:44	2:51	7
		11.0'D	See profile				
	B	4.5'S	3:01	3:03	3:03	3:08	5
		11.5'D	see profile				
	D	4.0'S	3:16	3:17	3:17	3:18	1.5 min
		11.0'D	See profile				
		4.0'S	3:19	3:21 <sub>20</sub>	3:21 <sub>30</sub>	3:24 <sub>30</sub>	3

REMARKS holes not as staked

TYPE OF SOIL \_\_\_\_\_

TESTED BY D. See ALSO PRESENT J. Fyock's men

TRENCH DESIGN DATA: AVERAGE PERCOLATION TIME 8 min TRENCH WIDTH 2'

INLET DEPTH 3' MAXIMUM BOTTOM DEPTH 7' SQ. FT./BEDROOM 210

Reperc  
8/11/94  
10:00

# APPLICATION

Reperc  
PERCOLATION TESTING

A 50051

P \_\_\_\_\_

HOWARD COUNTY HEALTH DEPARTMENT  
BUREAU OF ENVIRONMENTAL HEALTH  
3525-H ELLICOTT MILLS DRIVE/ELLICOTT CITY, MARYLAND 21043  
TELEPHONE: 313-2640

DISTRICT \_\_\_\_\_

DATE 5/27/94

TO: THE COUNTY HEALTH OFFICER  
ELLICOTT CITY, MARYLAND

I HEREBY APPLY FOR THE NECESSARY TEST PRIOR TO APPLICATION FOR PERMIT TO CONSTRUCT (OR RECONSTRUCT) A SEWAGE DISPOSAL SYSTEM.

PROPERTY OWNER Tim Conrad

ADDRESS 12585 Indian Hill Drive PHONE 489-7471

AGENT OR PROSPECTIVE BUYER \_\_\_\_\_

ADDRESS \_\_\_\_\_ PHONE \_\_\_\_\_

PROPERTY LOCATION:

SUBDIVISION Milly's Delight LOT NO. 2

ROAD AND DESCRIPTION 15618 Union Chapel Road

TAX MAP 14 PARCEL # 0120

SIZE OF LOT ~ 7.558 acres TYPE BLDG. \_\_\_\_\_

BLDG. PERMIT SIGNED

AND RETURNED 10/7/94

Serial # 56746 - SFD  
SFD 3 Bedroom  
(SINGLE FAMILY DWELLING OR COMMERCIAL)

THE SYSTEM INSTALLED UNDER THIS APPLICATION IS ACCEPTABLE ONLY UNTIL PUBLIC FACILITIES BECOME AVAILABLE. I FULLY UNDERSTAND THE FEE CONNECTED WITH THE FILING OF THIS PERC TEST APPLICATION IS NON-REFUNDABLE UNDER ANY CIRCUMSTANCES. I ALSO AGREE TO COMPLY WITH ALL M.O.S.H.A. REQUIREMENTS IN TESTING THIS LOT.

(SIGNATURE OF APPLICANT)

APPROVED BY \_\_\_\_\_ FOR \_\_\_\_\_ DATE \_\_\_\_\_

DISAPPROVED BY \_\_\_\_\_ FOR \_\_\_\_\_ DATE \_\_\_\_\_

HOLD PENDING FURTHER TESTS \_\_\_\_\_

REASONS FOR REJECTION OR HOLDING \_\_\_\_\_

PERCOLATION TEST PLAT/PRELIMINARY PLAT - TITLE OR I.D. # \_\_\_\_\_ DATE \_\_\_\_\_

SITE DEVELOPMENT PLAN/FINAL PLAT - TITLE OR I.D. # \_\_\_\_\_ DATE \_\_\_\_\_

# THIS IS NOT A PERMIT

50051  
COUNTY #

SOIL PROFILE

0' (10)  
topsoil  
red br clay loam  
3'-4'  
or br to lt br silty loam  
5-10% rock frags  
8' rock in northern end of hole  
12'

0' (11)  
topsoil  
red br clay loam  
3'-4'  
or br to lt br silty loam  
4' some rock  
10% rock frags  
11'

0' (12)  
topsoil  
1' or red br clay loam  
3' white streaks limestone  
5-6'  
tan to beige silty loam  
5-10% rock frags  
12'

SOIL PROFILE

0' (13)  
topsoil or br clay loam  
3.5'-4.5'  
or br to red br silty loam  
8' rock patches  
12' hard bottom

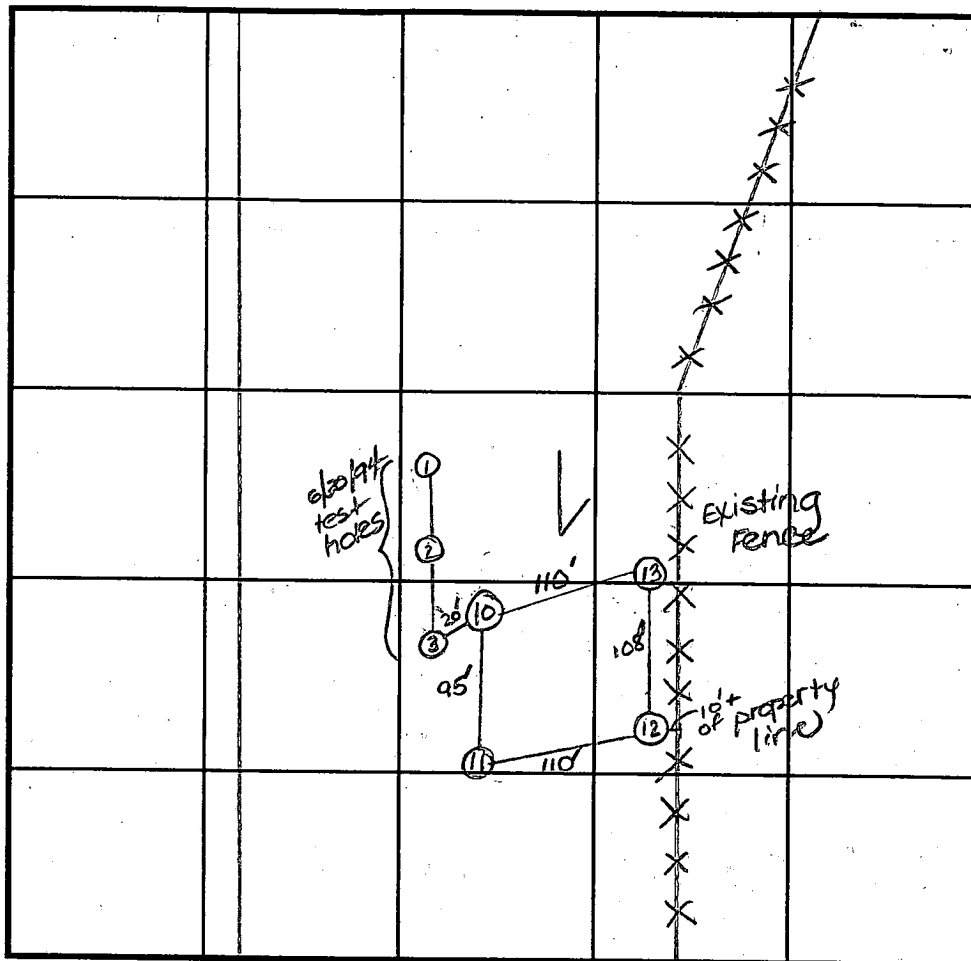

INDICATE NORTH - NAME ADJOINING ROADWAY AS BASE LINE.  
Union Chapel Road

DATE	TEST NO.	DEPTH	PRE-WET		TEST - 1" DROP		TIME
			START	STOP	START	STOP	
8/11/94	10	5.0' S	9:49	9:51	9:51	9:54	3
		12.0' D	- See profile				
	11	4.0' S	10:00	10:02 <sub>30</sub>	10:02 <sub>30</sub>	10:07	5
		11.0' D	- see profile				
	12	4.0' S	10:11	10:12 <sub>30</sub>	10:12 <sub>30</sub>	10:15	3
		12.0' D	- See profile				
	13	4.5' S	10:20 <sub>20</sub>	10:22 <sub>30</sub>	10:22 <sub>30</sub>	10:25 <sub>30</sub>	3
		12.0' D	- see profile				

REMARKS shallow system only  
 TYPE OF SOIL \_\_\_\_\_  
 TESTED BY D. See ALSO PRESENT owner  
 TRENCH DESIGN DATA: AVERAGE PERCOLATION TIME 4 TRENCH WIDTH 3'  
 INLET DEPTH 4' MAXIMUM BOTTOM DEPTH 6" SQ. FT./BEDROOM 180

# APPLICATION

PERCOLATION TESTING

A 50051

P \_\_\_\_\_

HOWARD COUNTY HEALTH DEPARTMENT  
BUREAU OF ENVIRONMENTAL HEALTH  
3525-H ELLICOTT MILLS DRIVE/ELLICOTT CITY, MARYLAND 21043  
TELEPHONE: 313-2640

DISTRICT \_\_\_\_\_

DATE \_\_\_\_\_

TO: THE COUNTY HEALTH OFFICER  
ELLICOTT CITY, MARYLAND

I HEREBY APPLY FOR THE NECESSARY TEST PRIOR TO APPLICATION FOR PERMIT TO CONSTRUCT (OR RECONSTRUCT) A SEWAGE DISPOSAL SYSTEM.

PROPERTY OWNER Conrad

ADDRESS \_\_\_\_\_ PHONE \_\_\_\_\_

AGENT OR PROSPECTIVE BUYER \_\_\_\_\_

ADDRESS \_\_\_\_\_ PHONE \_\_\_\_\_

PROPERTY LOCATION:

SUBDIVISION Milly's Delight LOT NO. 2

ROAD AND DESCRIPTION \_\_\_\_\_

TAX MAP \_\_\_\_\_ PARCEL # \_\_\_\_\_

SIZE OF LOT \_\_\_\_\_ TYPE BLDG. \_\_\_\_\_  
(SINGLE FAMILY DWELLING OR COMMERCIAL)

THE SYSTEM INSTALLED UNDER THIS APPLICATION IS ACCEPTABLE ONLY UNTIL PUBLIC FACILITIES BECOME AVAILABLE. I FULLY UNDERSTAND THE FEE CONNECTED WITH THE FILING OF THIS PERC TEST APPLICATION IS NON-REFUNDABLE UNDER ANY CIRCUMSTANCES. I ALSO AGREE TO COMPLY WITH ALL M.O.S.H.A. REQUIREMENTS IN TESTING THIS LOT.

(SIGNATURE OF APPLICANT)

APPROVED BY \_\_\_\_\_ FOR \_\_\_\_\_ DATE \_\_\_\_\_

DISAPPROVED BY \_\_\_\_\_ FOR \_\_\_\_\_ DATE \_\_\_\_\_

HOLD PENDING FURTHER TESTS \_\_\_\_\_

REASONS FOR REJECTION OR HOLDING \_\_\_\_\_

PERCOLATION TEST PLAT/PRELIMINARY PLAT - TITLE OR I.D. # \_\_\_\_\_ DATE \_\_\_\_\_

SITE DEVELOPMENT PLAN/FINAL PLAT - TITLE OR I.D. # \_\_\_\_\_ DATE \_\_\_\_\_

# THIS IS NOT A PERMIT

50051

COUNTY #

SOIL PROFILE

0'

Empty vertical box for soil profile notes.

Empty vertical box for soil profile notes.

Empty vertical box for soil profile notes.

SOIL PROFILE

0'

Empty vertical box for soil profile notes.

INDICATE NORTH - NAME ADJOINING ROADWAY AS BASE LINE.

DATE	TEST NO.	DEPTH	PRE-WET		TEST - 1" DROP		TIME
			START	STOP	START	STOP	
6/30/94	1	Deep clay - not tested 10.5' D					
	2	Water at 10' - not tested 10.0' D					
	3	Refusal at 5' - not tested					

REMARKS \_\_\_\_\_

TYPE OF SOIL \_\_\_\_\_

TESTED BY \_\_\_\_\_ ALSO PRESENT \_\_\_\_\_

TRENCH DESIGN DATA: AVERAGE PERCOLATION TIME \_\_\_\_\_ TRENCH WIDTH \_\_\_\_\_

INLET DEPTH \_\_\_\_\_ MAXIMUM BOTTOM DEPTH \_\_\_\_\_ SQ. FT./BEDROOM \_\_\_\_\_

# Mille's Delight Lot no. 2 Site Plan

distance between proposed well and septic ≈ 215'

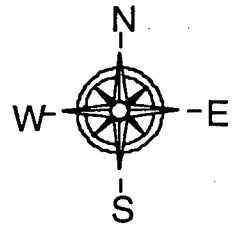

proposed well site

house location

fence line

proposed seepage area

Timothy D. Conrad  
(410) 489-7471

292-6000  
EXT 4102

SCALE: 1" ≈ 133'

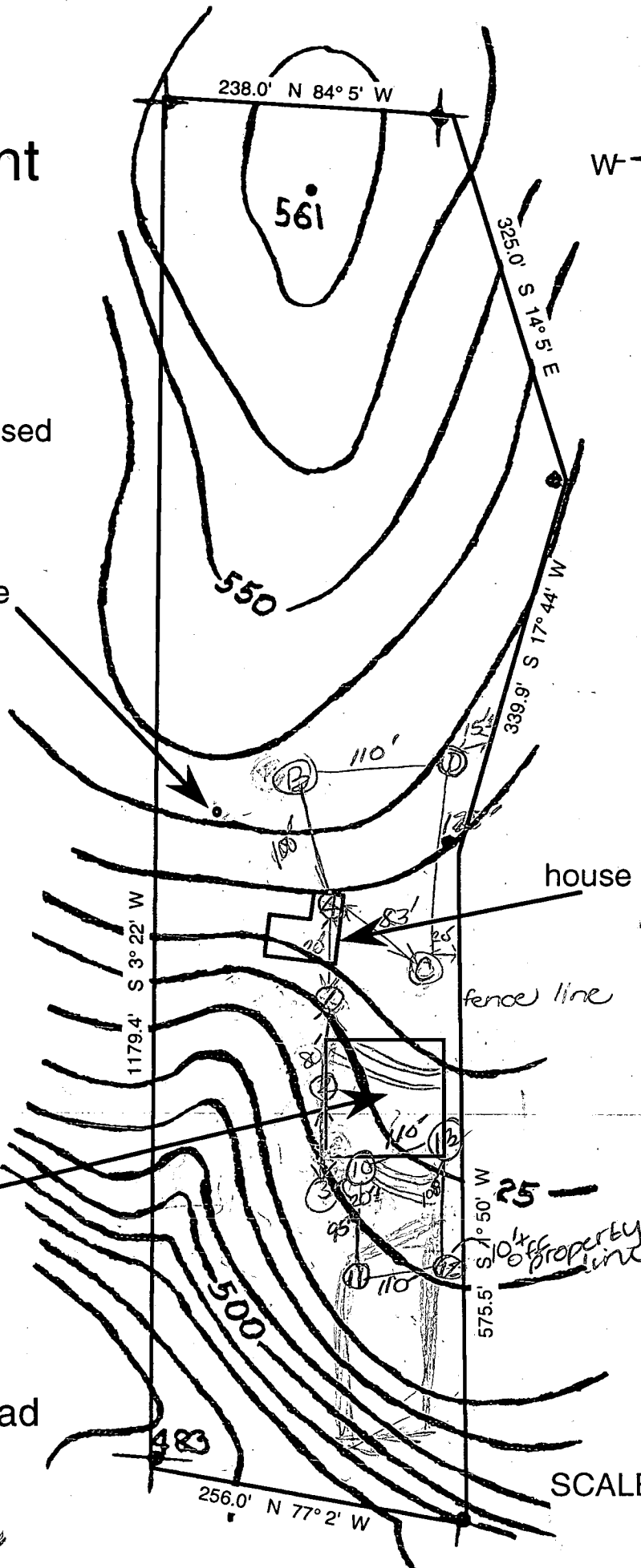

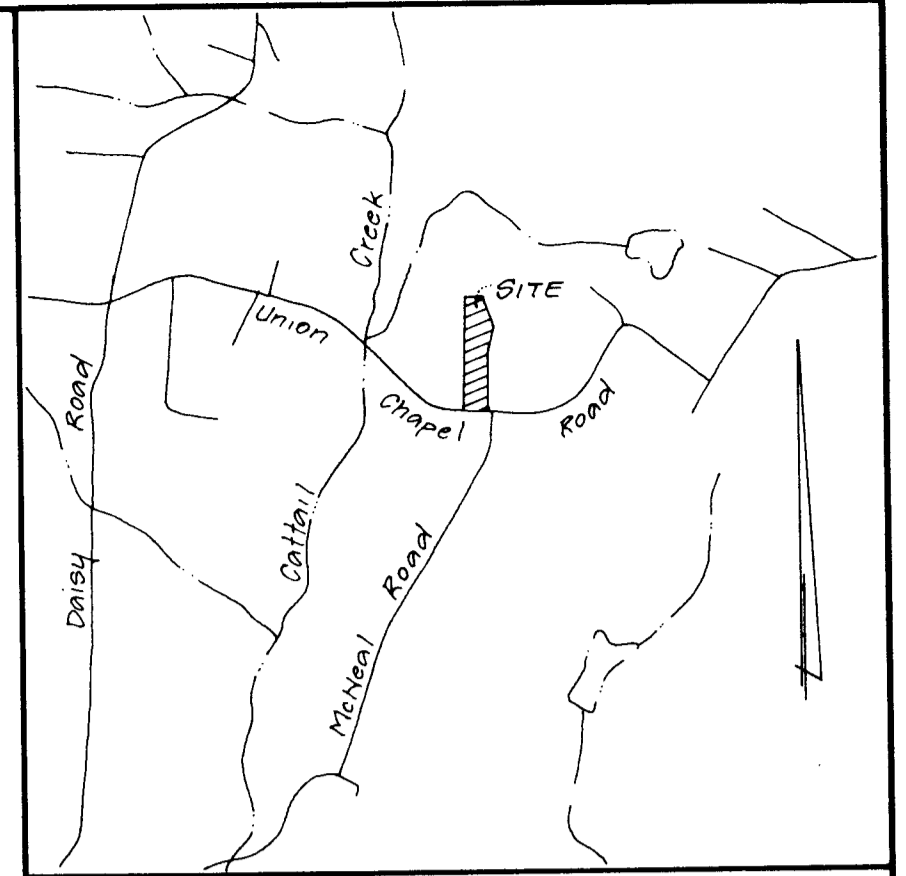

VICINITY MAP Scale: 1"=2000'

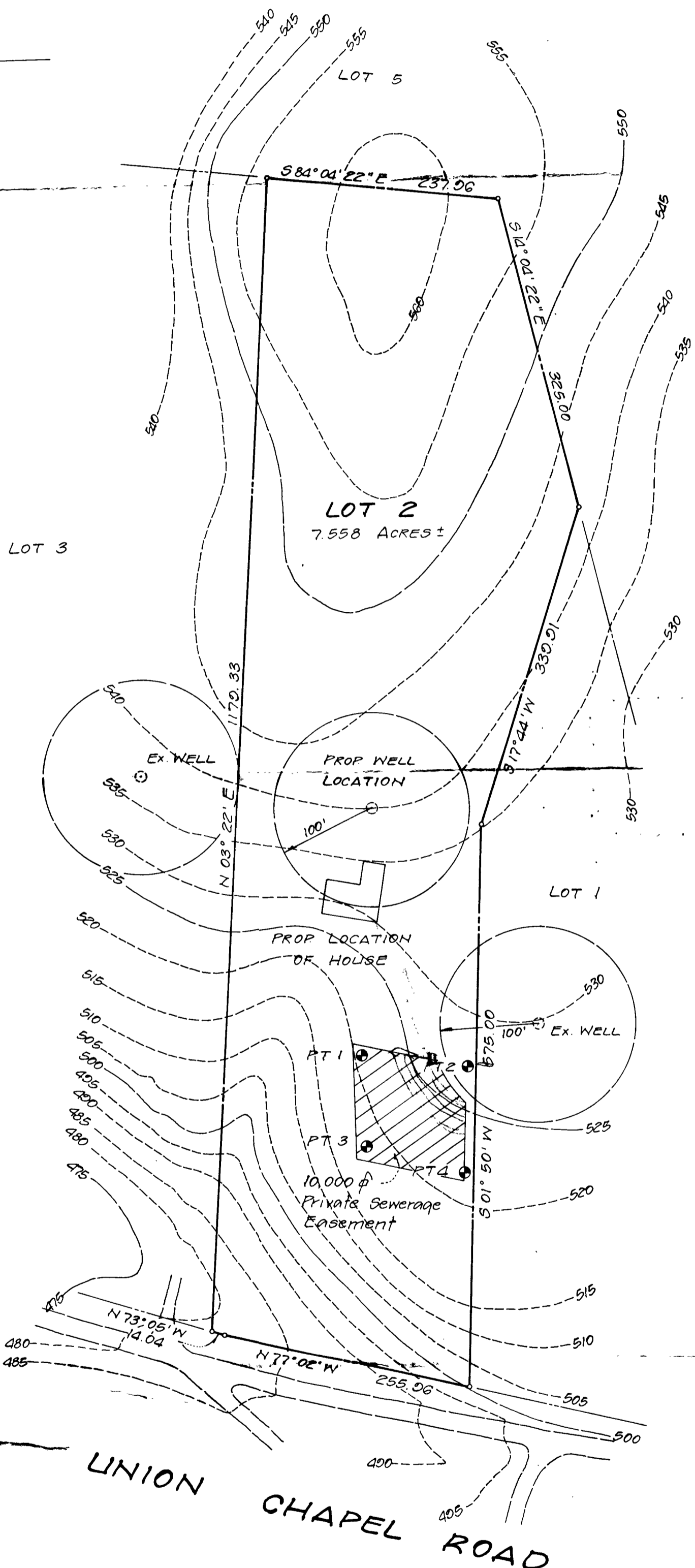
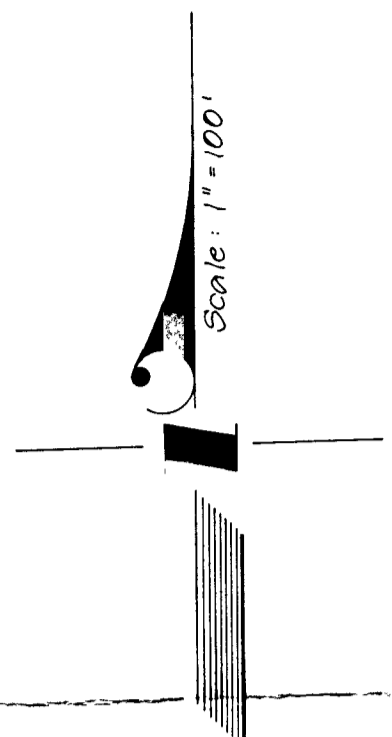

 This area designates a private easement of 10,000 square feet as required by the Maryland State Department of Health and Mental Hygiene for individual sewage disposal. Improvements of any nature in this area are restricted until public sewage is available. These easements shall become null and void upon connection to a public sewage system. The County Health Officer shall have the authority to grant variances for encroachments into the private sewage easement. Recordation of a modified sewage easement shall not be necessary.

Percolation test holes shown hereon have been field located and shown as "⊙".

The lot shown hereon comply with the minimum ownership width and lot area as required by the Maryland State Department of Health and Mental Hygiene.

Percolation areas and water wells for adjoining lots have been shown where pertinent.

APPROVED: For Private Water and Private Systems

*Joyce M. Boyd* 8/30/94  
County Health Officer

PERCOLATION TEST ELEVATIONS:

- PT #1 = 522.1
- PT #2 = 528.2
- PT #3 = 520.0
- PT #4 = 523.1

I hereby certify that the measurements and elevations are actual and correct for this property.



*Casimir M. Bazis*  
Casimir M. Bazis  
Reg. Professional Land Surveyor  
Md. No. 5089

PERCOLATION CERTIFICATION PLAT  
LOT 2

**MILLY'S DELIGHT**

PB. 7 P. 47  
FOURTH ELECTION DISTRICT  
HOWARD COUNTY, MARYLAND  
DATE: AUGUST, 1994 SCALE: 1"=100'

OWNER: Mr. and Mrs. Timothy Conrad  
12585 Indian Hill Drive  
Sykesville, Maryland 21784

PREPARED BY:  
R.C. KELLY & ASSOCIATES, INC.  
LAND SURVEYORS  
10111 COLESVILLE ROAD - SUITE # 133  
SILVER SPRING, MARYLAND 20901  
(301) 593-8005

C1 4543

SEQUENCE NO. (DENV USE ONLY)

STATE OF MARYLAND WELL COMPLETION REPORT

THIS REPORT MUST BE SUBMITTED WITHIN 45 DAYS AFTER WELL IS COMPLETED.

(THIS NUMBER IS TO BE PUNCHED IN COLS. 3-6 ON ALL CARDS)

COUNTY NUMBER A 50051

ST/CO USE ONLY DATE Received

DATE WELL COMPLETED

Depth of Well

PERMIT NO. FROM "PERMIT TO DRILL WELL"

8 . . . . . 13

15 09 21 94 20

22 245 26 (TO NEAREST FOOT)

28 29 30 31 32 33 34 35 36 37 40-94-0195

OWNER conrad Timothy STREET OR RD last name Union Chapel Rd first name TOWN Glenwood SUBDIVISION Milly's Delight SECTION LOT 2

WELL LOG Not required for driven wells. STATE THE KIND OF FORMATIONS PENETRATED. THEIR COLOR, DEPTH, THICKNESS AND IF WATER BEARING. DESCRIPTION (Use additional sheets if needed) FEET FROM TO Check if water bearing

Brown Shale 0 47 Blue Rock 47 245

GROUTING RECORD WELL HAS BEEN GROUTED (Circle Appropriate Box) TYPE OF GROUTING MATERIAL CEMENT CM BENTONITE CLAY BC NO. OF BAGS 13 NO. OF POUNDS 1222 GALLONS OF WATER 78 DEPTH OF GROUT SEAL (to nearest foot) from 0 ft. to 44 ft.

CASING RECORD casing types insert appropriate code below ST CO STEEL CONCRETE PL OT PLASTIC OTHER MAIN CASING TYPE SH 6 50 Nominal diameter top (main) casing (nearest inch) 6 Total depth of main casing (nearest foot) 50

OTHER CASING (if used) diameter inch depth (feet) from to

SCREEN RECORD screen type or open hole insert appropriate code below ST BR HO STEEL BRASS OPEN HOLE PL OT PLASTIC OTHER

DEPTH (nearest ft.) 40 49 245 WELL HYDROFRACTURED yes Y no N CIRCLE APPROPRIATE LETTER A A WELL WAS ABANDONED AND SEALED WHEN THIS WELL WAS COMPLETED E ELECTRIC LOG OBTAINED P TEST WELL CONVERTED TO PRODUCTION WELL

GRAVEL PACK IF WELL DRILLED WAS FLOWING WELL INSERT IN BOX 68 MDE USE ONLY (NOT TO BE FILLED IN BY DRILLER) T (E.R.O.S.) W Q TELESCOPE CASING LOG INDICATOR OTHER DATA

PUMPING TEST HOURS PUMPED (nearest hour) 3 PUMPING RATE (gal. per min. to nearest gal.) 10 METHOD USED TO MEASURE PUMPING RATE Bucket WATER LEVEL (distance from land surface) BEFORE PUMPING 53 WHEN PUMPING 109 TYPE OF PUMP USED (for test) S submersible

PUMP INSTALLED DRILLER WILL INSTALL PUMP YES NO IF DRILLER INSTALLS PUMP, THIS SECTION MUST BE COMPLETED FOR ALL WELLS EXCEPT HOME USE TYPE OF PUMP INSTALLED PLACE (A,C,J,P,R,S,T,O) IN BOX - SEE ABOVE: CAPACITY: GALLONS PER MINUTE (to nearest gallon) PUMP HORSE POWER PUMP COLUMN LENGTH (nearest ft.) CASING HEIGHT (circle appropriate box and enter casing height) LAND SURFACE 1 (nearest foot)

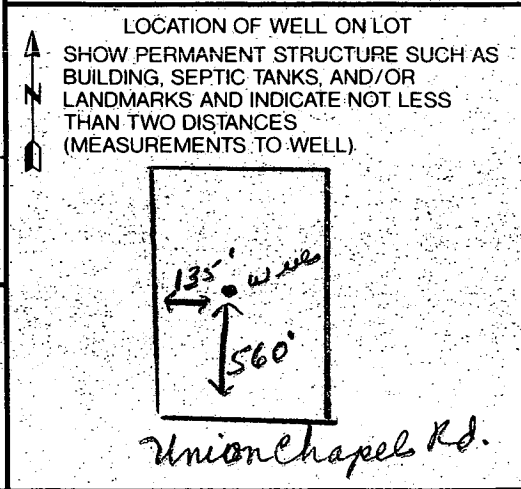

LOT 3

LOT 2  
7.558 ACRES ±

LOT 1

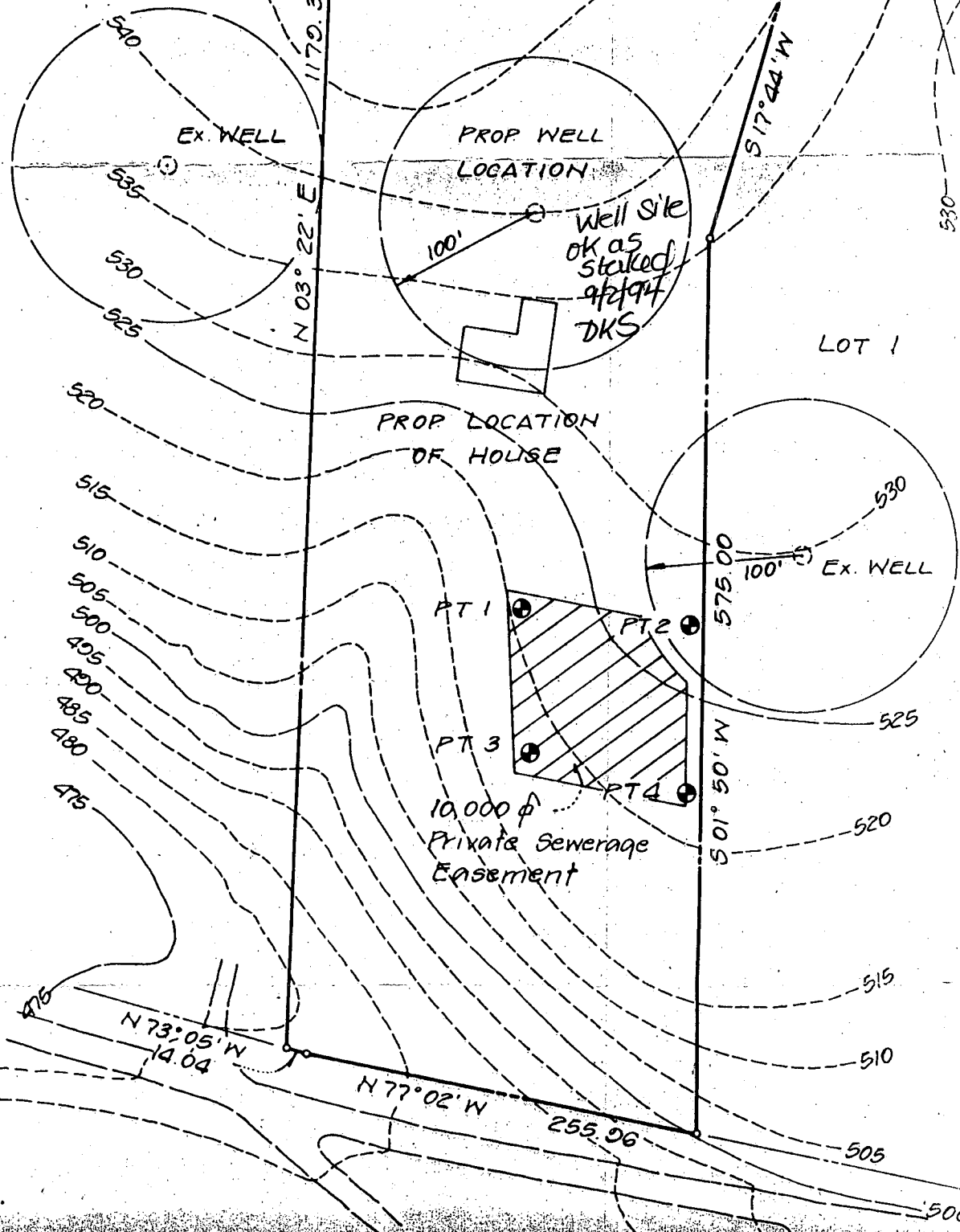

Conrad

H - 410-489-7471

W - 301-953-6000

Extension 480  
4932485

UNION CHAPEL ROAD

OWNER: Mr. and Mrs. Timothy Conrad  
12585 Indian Hill Drive

Existing shed  
(will be moved upon  
completion of new  
storage building)

Proposed  
Storage Bldg.

30ft Building  
setback line

STORAGE SHED  
# 00116522  
NO IMPACT  
TO WELL & SEPTIC,  
OK TO PROCEED  
3/11/99 *Ciswell*

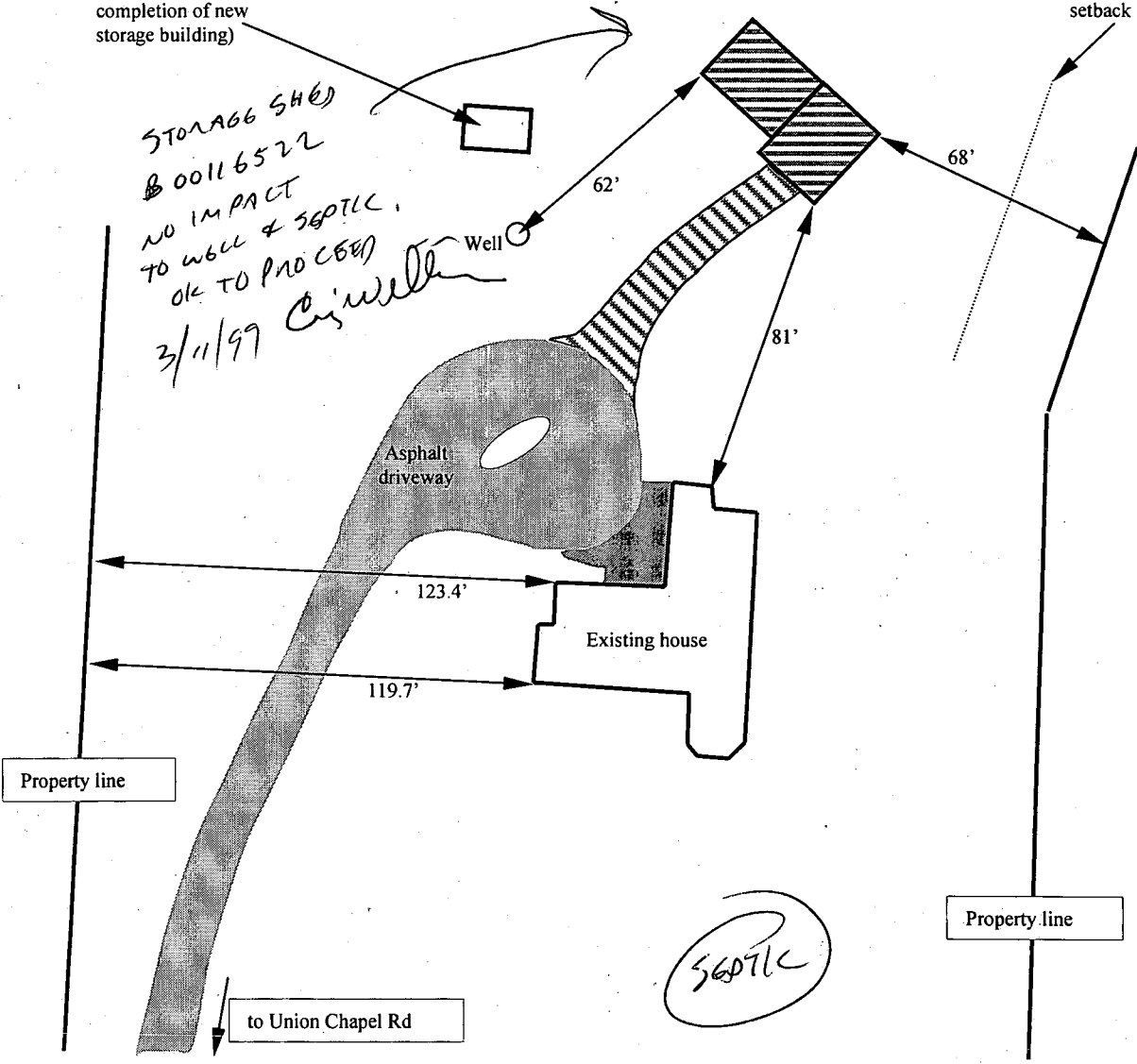

SEPTIC

Scales:

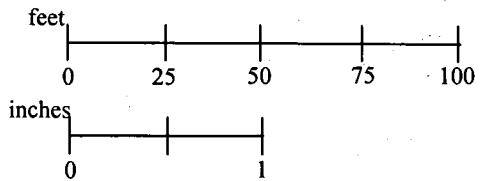

LOT 2  
7.558 ACRES ±

LOT 3

LOT 1

