

9/12/94 10:30
9-13-94
1:00

PERMIT

SEWAGE DISPOSAL SYSTEM

DEPARTMENT OF HEALTH AND MENTAL HYGIENE

P 50260
A REPAIR

HOWARD COUNTY HEALTH DEPARTMENT
BUREAU OF ENVIRONMENTAL HEALTH
~~XXXXXXXXXX~~ 313-2640

04-329147
INDEXED

DISTRICT _____
DATE 9/8/94

DATE SYSTEM APPROVED 9-13-94

INSPECTOR Ann

Fogle's Septic Clean, Inc. IS PERMITTED TO INSTALL _____ ALTER X

ADDRESS 558 Obrecht Road, Sykesville, Maryland 21784 PHONE 795-5674

SUBDIVISION _____ LOT _____ ROAD 733 West Watersville Road

PROPERTY OWNER Yadowsky

ADDRESS 733 West Watersville Road
Mt. Airy, Maryland 21784

SEPTIC TANK CAPACITY 1000 GALLONS

NUMBER OF BEDROOMS 3

$$\begin{array}{r} 2 \\ 180 \\ \hline 540 \end{array}$$

180 SQUARE FEET PER BEDROOM

LINEAR FEET OF TRENCH REQUIRED 180

REPAIR - PURPOSE - SEPTIC SYSTEM HAS FAILED.

Call for inspection when ground is opened so sanitarian can recommend repair. 09/06/94

9-12-94 Replace cast iron pipes w/ PVC. Run 2 trenches 90 feet long (180 total length) on contour toward the back lot line. Continue to utilize the existing drywell. Maximum bottom depth of trench to be 6 1/2', inlet at 4-4 1/2' (depending on inlet into drywell). Call for inspection before covering work. Ann

PLANS APPROVED BY _____ DATE _____

COVER NO WORK UNTIL INSPECTED AND APPROVED

NEITHER THE HOWARD COUNTY COUNCIL NOR THE HEALTH DEPARTMENT IS RESPONSIBLE FOR THE SUCCESSFUL OPERATION OF ANY SYSTEM

NOTE: CLEANOUT REQUIRED EVERY 70 FEET OF SEWER LINE AND/OR AT 90° SWEEPS IN LINES FROM HOUSE TO DRAIN FIELDS, 90° ELBOWS NOT ACCEPTABLE.

NOTE: ALL PARTS OF SEPTIC SYSTEMS (I.E. TANK, DISTRIBUTION BOX TRENCHES) TO BE 100 FEET FROM WELL (UNLESS OTHERWISE SPECIFICALLY AUTHORIZED)

NOTE: IF DEEP TRENCH(ES) ARE USED CALL FOR INSPECTION BEFORE AND AFTER PLACING GRAVEL IN TRENCH(ES)

NOTE: NO DRY WELL SHALL EXCEED 15 FOOT IN DIAMETER NO ABSORPTION TRENCH TO EXCEED 100 FEET IN LENGTH

NOTE: ALL PIPE FROM HOUSE TO SEPTIC TANK MUST BE CAST IRON OR SCHEDULE 35/40 PVC OR ABS

PERMIT VOID AFTER TWO YEARS

NOTE: INSTALL STAND PIPE ON SEPTIC TANK AND DRY WELL STAND PIPES MUST BE 6 INCHES IN DIAMETER CAST IRON. CONCRETE OR TERRA COTTA OR PVA OR ABS ACCEPTED. IF TOP OF SEPTIC TANK IS DEEPER THAN 3 FEET. MANHOLE TO GRADE REQUIRED.

NOTE: DISTRIBUTION BOXES MUST HAVE BAFFLES

***INSTALLER IS RESPONSIBLE FOR OBTAINING FINAL APPROVAL ON THIS PERMIT**

P 50260

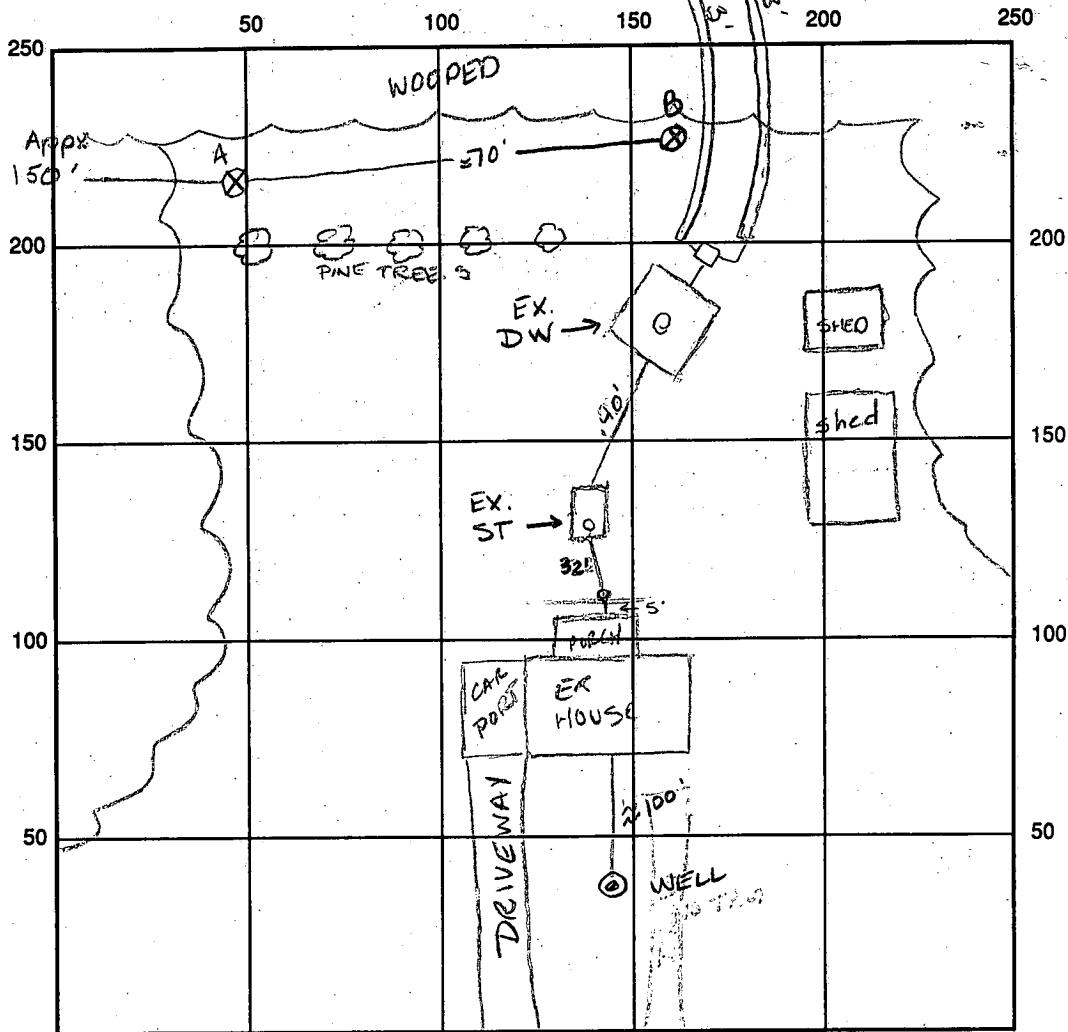

INDICATE NORTH - NAME ADJOINING ROADWAY AS BASE LINE

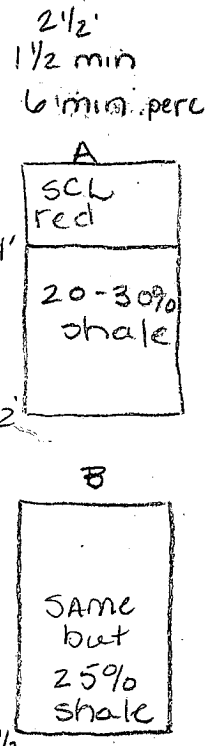

SEPTIC TANK LEVEL N/A CLEANOUTS N/A

DISTRIBUTION BOX LEVEL OK baffle is in

DRAIN FIELD/TITLE DEPTH 6' FT. TRENCH WIDTH 3' FT. INLET DEPTH 4' FT.

EFFECTIVE GRAVEL DEPTH 2' FT. TOTAL LENGTH 88 FT. 93 FT. 181

NUMBER OF TRENCHES 2 ONE SIDEWALL/BOTTOM AREA 543 SQ. FT. 543

DRYWALL INSIDE DIAMETER FT. EFFECTIVE DEPTH BELOW INLET FT.

ABSORBENT AREA SQ. FT.

REMARKS: 9-13-94 OK to cover all work final - finish replacemnt
cast iron piping (10') materials on site AUM

DATE SYSTEM APPROVED 9-13-94 INSPECTOR Amy M. Mulvan