

PERMIT

SEWAGE DISPOSAL SYSTEM

MARYLAND STATE DEPARTMENT OF HEALTH

HOWARD COUNTY
BUREAU OF ENVIRONMENTAL HEALTH
992-2330

ELLCOTT CITY

DISTRICT 52A

DATE 6/13/05

05-347505
INDEXED
INDEXED

Paul Schiesler

IS PERMITTED TO INSTALL X ALTER

ADDRESS

PHONE 875-8810

SUBDIVISION

ROAD 6896
6895 Mink Hollow Road LOT 2

PROPERTY OWNER

Thomas Matlick

ADDRESS

IF GARBAGE GRINDER IS USED INCREASE SEPTIC TANK CAPACITY BY 50% AND ABSORPTION AREA BY 22%

GARBAGE GRINDER? YES X NO

SEPTIC TANK CAPACITY 1500 GALLONS (with garbage disposal)
NUMBER OF BEDROOMS 1

TRENCHES - 158 sq. ft. per bedroom with garbage disposal - 192 sq. ft. per bedroom

Add'l on - Porch
BLDG. PERMIT SIGNED
AND RETURNED 4-19-96
Serial # 64455

Trench to be 2 feet wide. Inlet 3 feet below original grade. Bottom maximum depth 8 feet below original grade. Effective area begins at 3 feet below original grade. 6" pipe of stone below distribution pipe. LOCATION: Start the trench 80 feet from the front (377.70 ft. long) lot line and 170 feet from the left (610.01 ft. long) lot line, as seen when facing the lot from Mink Hollow Road. Continue to dig the trench on level ground running towards the rear of the lot. NOTE: No trench to exceed 100 feet in length. ~~NOTE: No trench to exceed 100 feet in length. After trench used, a distribution box is required. Call for inspection of trench before and after gravel is installed. Provide 6" - 8" diameter cleanout and cap to grade or above on septic tank.~~

BLDG. PERMIT SIGNED

AND RETURNED 6/13/05

PLANS APPROVED BY

Frank Skinner

DATE 6/13/05

COVER NO WORK UNTIL INSPECTED AND APPROVED.

NEITHER THE HOWARD COUNTY COUNCIL NOR THE HEALTH DEPARTMENT IS RESPONSIBLE FOR THE SUCCESSFUL OPERATION OF ANY SYSTEM.

NOTE: IF TRENCH IS USED CALL FOR INSPECTION BEFORE AND AFTER PLACING GRAVEL IN TRENCH.

NOTE: NO DRY WELL SHALL EXCEED 15 FOOT IN DIAMETER. NO ABSORPTION TRENCH TO EXCEED 100 FEET IN LENGTH.

NOTE: ALL PIPE FROM HOUSE TO SEPTIC TANK MUST BE CAST IRON OR SCHEDULE 40 PVC OR ABS.

PERMIT VOID AFTER THREE YEARS.

NOTE: INSTALL STAND PIPE ON SEPTIC TANK AND DRY WELL. STAND PIPES MUST BE 6 INCHES IN DIAMETER. CAST IRON, CONCRETE OR TERRA COTTA OR PVC OR ABS ACCEPTED. IF TOP OF SEPTIC TANK IS DEEPER THAN 3 FEET MANHOLE TO GRADE REQUIRED.

***INSTALLER IS RESPONSIBLE FOR OBTAINING FINAL APPROVAL ON THIS PERMIT**

*CALL 992-2330 FOR INSPECTION OF SEPTIC SYSTEMS.

EH - 2-1082

18527

A 56537B

PERMIT

SEWAGE DISPOSAL SYSTEM

THE DEPARTMENT OF HEALTH

HOWARD COUNTY

BUREAU OF ENVIRONMENTAL HEALTH

ELLICOTT CITY

DISTRICT 320

DATE

192
7/2
576

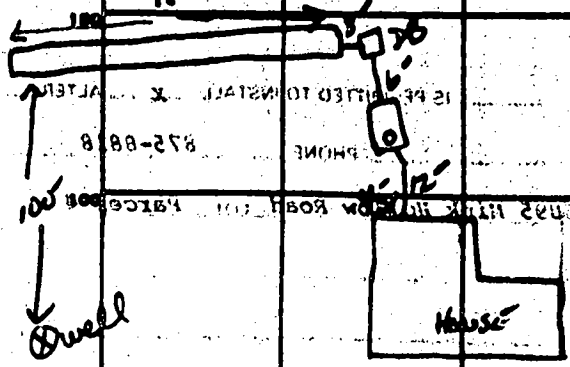

852-8818

PHONE

THORNTON ROAD

House

Well

INDICATE NORTH - NAME ADJOINING ROADWAY AS SIDE LINE

PERMIT CARD

SEPTIC TANK LEVEL 1500 GA

CLEANOUTS ST

DISTRIBUTION BOX LEVEL

TILE FIELD, DEPTH 9-10'

TRENCH WIDTH 2'

TRENCH 18'

GRAVEL DEPTH 6-7" IN.

TOTAL LENGTH 98 FT.

46.5

NUMBER OF TRENCHES 1

TOTAL BOTTOM AREA 637² FT²

520

SEEPAGE PITS, INSIDE DIAMETER _____ FT.

DEPTH BELOW INLET _____ FT.

ABSORBENT AREA 637 SQ. FT.

REMARKS 7-2-85 OK TO CONTINUE WORK

INSTALLER IS RESPONSIBLE FOR OBTAINING FINAL APPROVAL OF THE PLAN

THE SYSTEM APPROVED

7-2-85

INSPECTOR

SAB

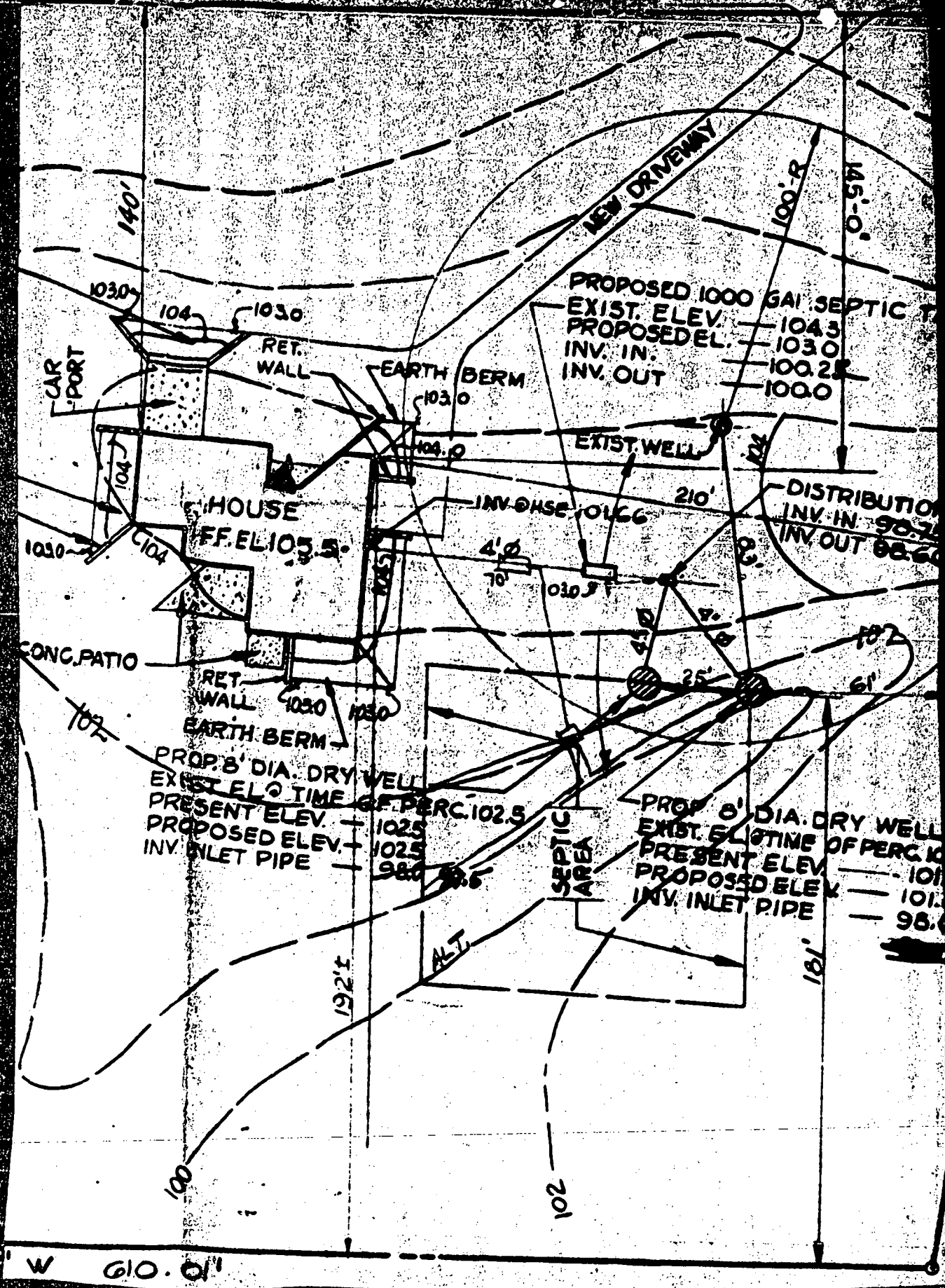

NEW DRIVEWAY

PROPOSED 1000 GAL SEPTIC TANK
 EXIST. ELEV. — 104.3
 PROPOSED ELEV. — 103.0
 INV. IN. — 100.25
 INV. OUT. — 100.0

DISTRIBUTION BOX
 INV. IN. — 98.2
 INV. OUT. — 98.6

PROP. 8' DIA. DRY WELL
 EXIST. ELEV. TIME OF PERC. 102.5
 PRESENT ELEV. — 102.5
 PROPOSED ELEV. — 102.5
 INV. INLET PIPE — 98.0

PROP. 8' DIA. DRY WELL
 EXIST. ELEV. TIME OF PERC. 101.0
 PRESENT ELEV. — 101.0
 PROPOSED ELEV. — 101.0
 INV. INLET PIPE — 98.0

CAR PORT

HOUSE
FF. EL. 103.5

CONG. PATIO

SEPTIC AREA

W 610.0'

140'

100'-R

145'-0'

103.0

104

103.0

RET. WALL

EARTH BERM
103.0

EXIST. WELL

INV. IN. 101.66

210'

4' 0"

103.0

4' 0"

25'

6'

RET. WALL

103.0

103.0

EARTH BERM

102

192'

ALT.

181'

100

102

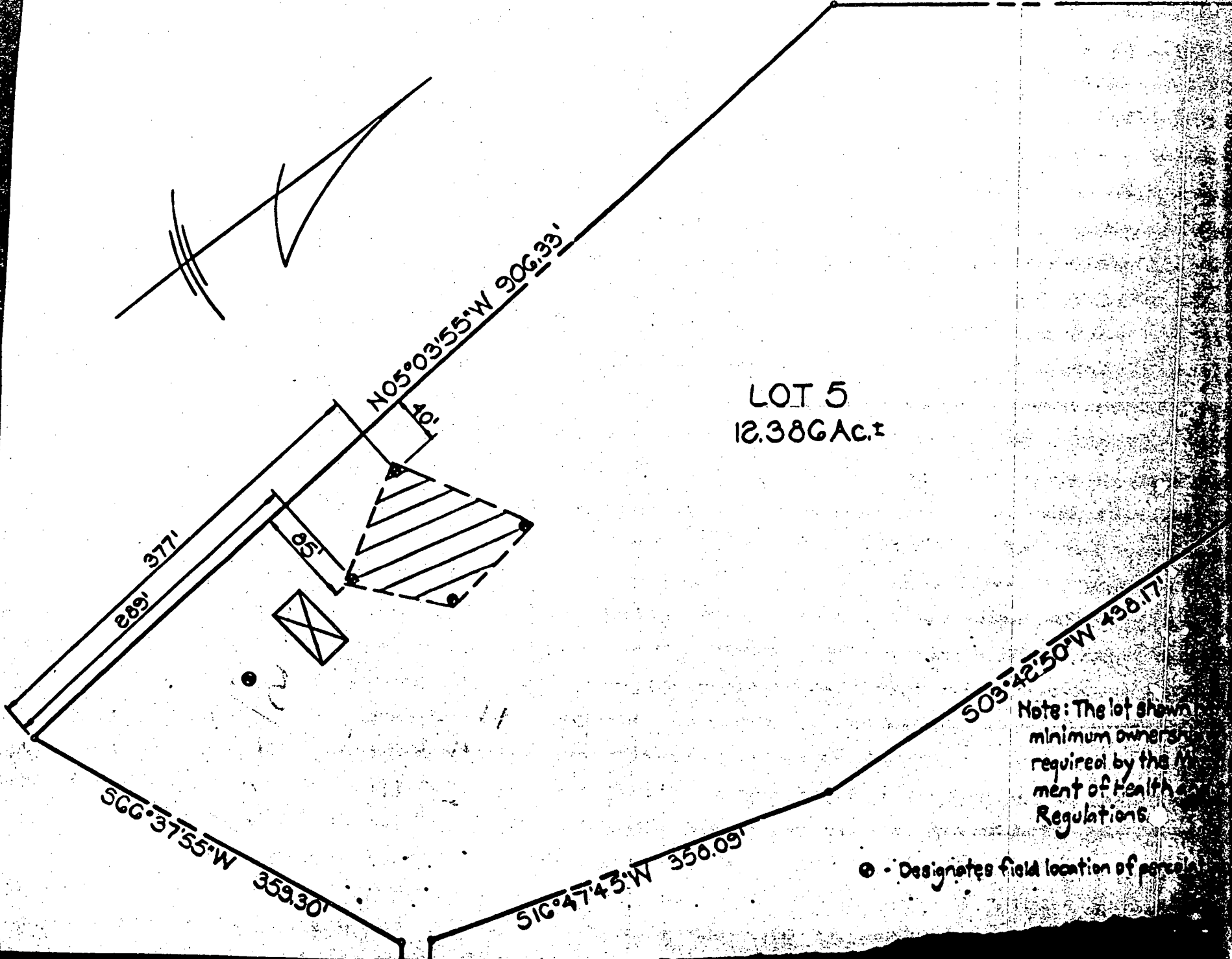

LOT 5
12.386 Ac.±

Note: The lot shown is minimum ownership required by the Department of Health Regulations.

⊙ - Designates field location of parcels

APR 15 10 59

N 03° 03' 10" S
15' 90.1

N 66° 37' 55" E
359.0

N 51° 15' 22" W
10' 01.0

S 47° 45' 31" E
150.86

4/19/96
Proposed addition
as shown should
not impact existing
well and septic
system. *Southern Bell*

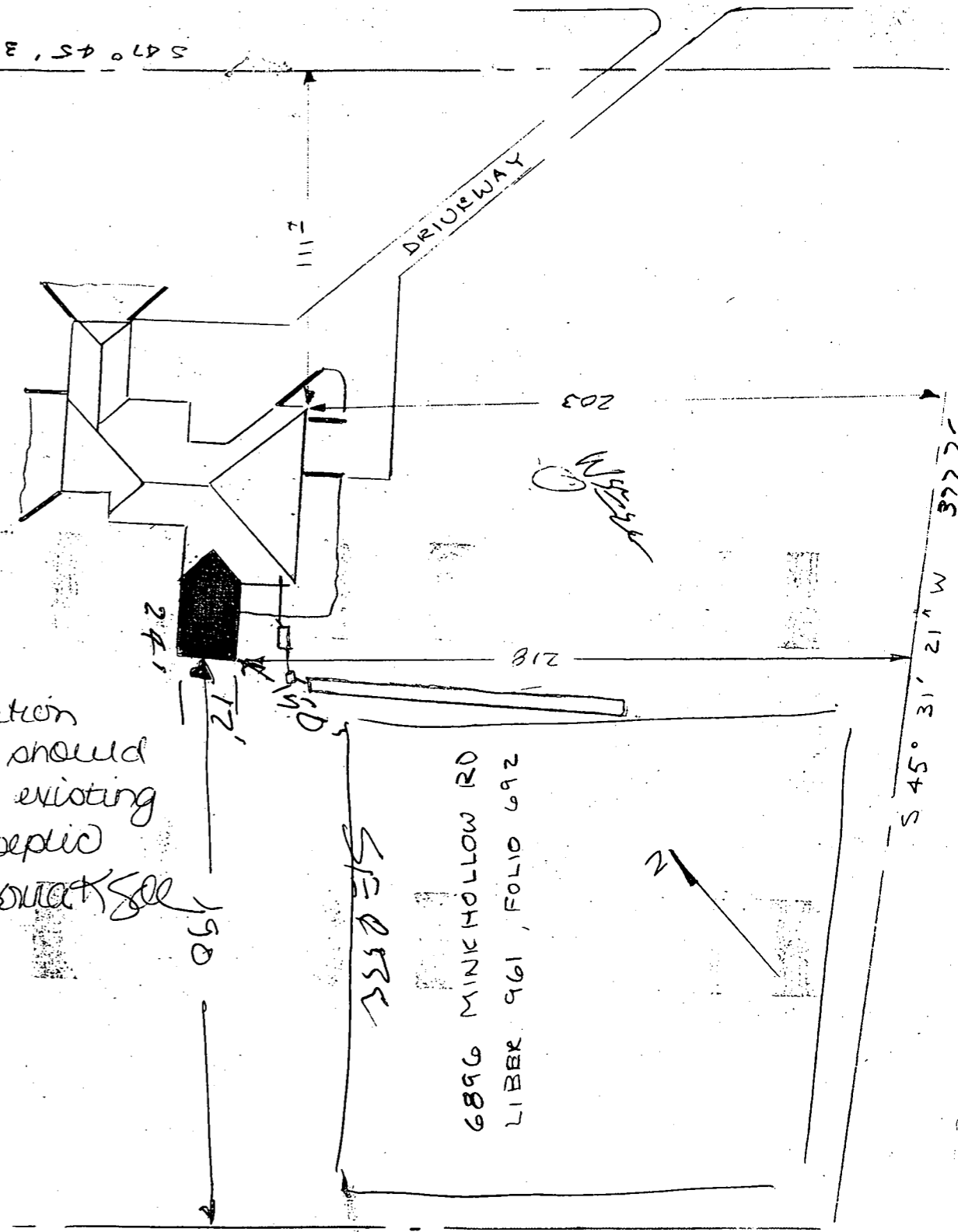

APPLICATION

HOWARD COUNTY

PERMIT APPLICATION

DEPARTMENT OF INSPECTIONS, LICENSES & PERMIT
3430 COURT HOUSE DRIVE, ELLICOTT CITY, MARYLAND 21043

SERIAL NUMBER
64455

BUILDING ADDRESS (HOUSE NO., STREET, TOWN OR AREA)

6896 MINK HOLLOW RD.
HIGHLAND, MD. 20777

GRADING/SEDIMENT CONTROL YES NO

DESCRIPTION OF WORK AUTHORIZED

24 X 12 - SUN ROOM AT REAR OF HOME

| LOT NO. | PARCEL NO. | SEC. | AREA | BLOCK NO. | LIBER | FOLIO |
|--------------|------------|------|----------|-------------|------------|-------|
| SUB DIVISION | | ZONE | ZONE MAP | ELEC. DIST. | CENSUS TR. | |

OWNER NAME AND ADDRESS PHONE NO.

SAME 410-531-6130
THOMAS L. MATCICK

OCCUPANT'S NAME AND ADDRESS PHONE NO.

SAME 202-358-2061

ARCHITECT OR ENGINEER'S NAME AND ADDRESS PHONE NO.

SAME

CONTRACTOR'S NAME AND ADDRESS PHONE NO.

SAME

| SIZE OF BLDG. | FRONT | DEPTH | HEIGHT |
|---------------|-------|-------|--------|
| | | | |

| TYPE OF BLDG. | AREA | VOLUME | ROOF |
|---------------|------|--------|------|
| B. ROOMS | | | |
| ROOMS | | | |
| BATHS | | | |
| FIREPLACES | | | |

| FOOTINGS | FOUNDATION | S. WALLS |
|-------------|------------|----------|
| PIER & POST | | |

| WATER/WELL | SEWER/SEPTIC | GAS | ELECTRICITY | TYPE OF HEAT |
|------------|--------------|-----|-------------|--------------|
| | | | | |

EXISTING USE PROPOSED USE

SINGLE FAMILY W. PORCH ENCLOSED FOR

EST. CONSTRUCTION COST LICENSE NUMBER PERMIT FEE

5400 29

I have carefully examined and read this application and know the same is true and that in doing this work, all provisions of Howard County Ordinances and Laws of Maryland will be complied with, whether specified or not; and in the Department of Inspections, and Permits twenty-four hours in advance when the inspections called for elsewhere in the application, and that no work will be done until such inspections have been completed with.

SIGNATURE DATE

FOR OFFICE USE ONLY

DISTANCE IN FEET FROM PAV LINE TO FRONT BUILDING LINE

SIDE YARD 1996 FT 288 FT

TO SIDE BUILDING LINE DISTANCE IN FEET, REAR YD. REQUIRING SET

BACK (CORNER LOT ONLY) SDP #

Check payable to: DIRECTOR OF FINANCE OF HOWARD COUNTY

CAUTION
If a permit placard has been issued, it is the responsibility of the contractor to maintain the job site in accordance with the law. If a permit placard has been issued, it is the responsibility of the contractor to maintain the job site in accordance with the law. If a permit placard has been issued, it is the responsibility of the contractor to maintain the job site in accordance with the law.

| FUNCTION | DATE | SIGNATURE |
|-------------------|-----------|-----------|
| ZONING/PLANNING | X | |
| SHA | | |
| SEDIMENT/GRADING | | |
| BUILDING OFFICIAL | X 4/14/96 | |
| WATER & SEWER | | |
| HEALTH DEPT. | X 4/19/96 | |
| FIRE PROTECTION | | |
| STORM WATER MGMT | X | |

IMPORTANT: PLEASE SHOW ZIP CODES AND AREA CODES WHEREVER REQUIRED.

APPROVED DATE

Distribution of Copies:
White - Building Official
Green - Planning & Zoning
Yellow - Engineering
Pink - Health Dept.
Gold - S.H.A.

Health, Duplicate for Amy's approval

Post-it® Fax Note 7671

| | | | |
|-----------|------|------------|--------|
| Date | 5/14 | # of pages | 1 |
| To | Sue | From | Amy |
| Co./Dept. | LIC | Co. | Health |
| Phone # | ESC | Phone # | 2640 |
| Fax # | | Fax # | |

BASED BY DATE